unc

Digitized by the Internet Archive
in 2014

https://archive.org/details/darda1968trev

"Mom" Perry

1968 Darda

Volume 44

Trevecca Nazarene College

Nashville, Tennessee

Editor — Donny N. Biggs

Business Manager — Sandra Murphree

Religion

Our college days are filled with searching — a never-ending quest for reality. With each new truth we add a stone to the structure of our lives. As we learn to master the skills of mathematics and meet the goals of physical education, we secure each stone with mortar. However, without a solid foundation our walls will crumble. We find in religion this foundation and unity for the whole matter of living.

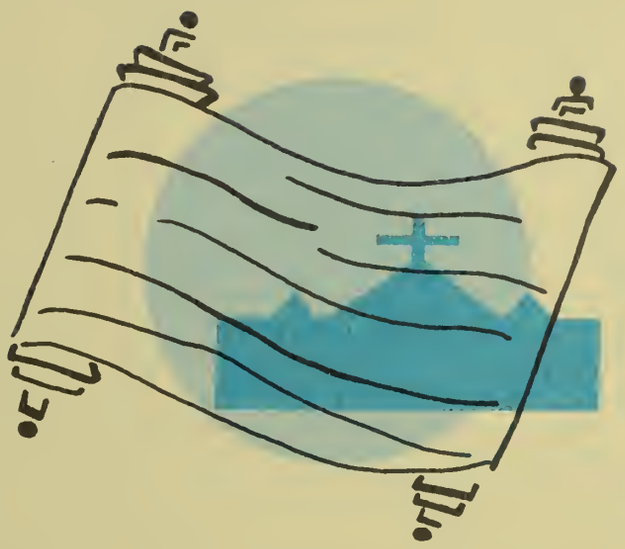

Academics

With a firm foundation we can begin to build the walls, brick by brick.

Each brick is made from many substances. Red clay must be dug from the ground, sand scraped from the shore, and water pumped from the river. Mixed with lime and put under strong pressure at a high temperature a brick is formed. With mathematics, history, philosophy, biology, and literature we mold, in the same manner, the bricks of our knowledge. Each material alone has little strength, but combined they will stand the ages.

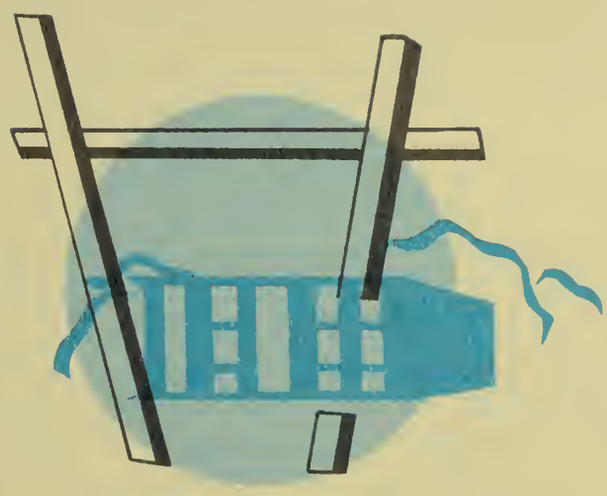

Activities

Though our foundation is solid and our walls strong, our structure is incomplete without a roof — protection for the structure we have built. As we participate in campus extra-curricular activities we balance our education and keep our structure from gathering dust.

Social

We have molded each part of our structure yet something remains undone — that which makes our structure unique, our own. With our social lives we add the finishing touches. We do not stop building at graduation, but we continue to add forever the little things which make our lives rich and full.

Dedication

A builder built a structure
That reached into the sky.
It stood for beauty, grace and skill.
And as the world went by
Another built a lifetime
That reached to passing men.
He stood for strength and faith and love
And others followed him.

We, the 1968 DARDA staff, wish to dedicate these memories to Rev. C. T. Duckett.

TABLE OF CONTENTS

I. Religious Life	14
II. Academics	28
III. Activity	88
IV. Social	132

THIS IS TREVECCA. . . THIS IS YOUR TREVECCA THIS IS OUR TREVECCA

J. O. McClurkan planted the seed; C. E. Hardy, John T. Benson, and others pruned the plant; Dr. A. B. Mackey watered it; but it was God who gave the increase. It might be rightly said that our Trevecca today is here because of God's man, Dr. A. B. Mackey, was willing to be led by the hand of destiny.

At the retirement of President A. B. Mackey, destiny placed upon the shoulders of Dr. W. M. Greathouse the responsibility of carrying on the task of Christian education for the youth of the great southeast.

With President Greathouse as our leader, we are confident of the present. With a constant awareness of our purpose to provide quality education in an environment conducive to vital Christianity, we are challenged by the future. Thus we find ourselves in a Decade of Challenge. Challenged by thousands of youth intently searching for meaning to life—restless in their search for a philosophy upon which they can organize their lives into a meaningful pattern — that they might live creatively and redemptively in the community of mankind.

Religious Activities

Chapel	16
Trevecca Missionary Fellowship	19
Christian Workers Association	20
Big Brother and Scope	22
Religious Club	26

·THEY BECAME· WITNESSES·
·UNTO HIM·

REVIVALS

Rev. Don Irwin
Evangelist, 1967 Spring Revival

Revival . . . in the hearts of everyone

Victory march lends Taylor touch to fall revival

Dr. Mendell Taylor
1967 Fall Revival Evangelist

Mr. Gary Moore
Lecture Series Song Evangelist

Dr. Orville Jenkins
Speaker for John T. Benson
Lecture Series

Dr. Lloyd Byron, Chaplain

Chapel

A refreshing break in a busy day, chapel gives each student a chance to unwind while gathering strength for tasks ahead and taking time to consider again God's rich gifts to all of us.

Chapel Speakers

Carol Eby
Missionary to New Guinea

Fred Dies
Commissioner

Sister Noreen
Acquinas Junior College

Rev. W. T. Willingham
Kansas City

G. R. Hayse
Missionary to South Africa

Carl Bangs
St. Paul's School of Theology

Rev. John Lown
Scottland, England

LARRY ABBOTT, *President*; RICHARD REYNOLDS, *Vice President*; ELLEN PHILLIPS, *Secretary*; CLARA KELLISON, *Treasurer*; MARTHA DOTSON, *Reporter*; KOY PHILLIPS, *Sponsor*.

Trevecca Missionary Fellowship

The TMF includes students whom Christ has chosen to serve on the mission field and other students who are interested. It sponsors an annual Missionary Convention in the spring. Keeping informed of all Nazarene missionary activities and stressing the responsibilities and requirements for future service at home or in a foreign country, its members seek to fulfill God's command, "Go ye into all the world and preach the gospel to every creature."

MIKE ROSS, *President*

Christian Workers Association

The Christian Workers Association enables Trevecca students to put their religious education into practice while being a source of strength and light to the needy of this city. Conducting services in all areas of Nashville, Christian workers are influential in winning many souls into the kingdom of Christ. There is an area of service for every person in singing, teaching, praying, witnessing, or preaching.

LARRY ABBOTT, *Vice President*
MARY VAN REENAN, *Secretary*
WALLY DORN, *Treasurer*

JOHN A. KNIGHT, *Sponsor*

Meharry Hospital

Stewards of the Word, the CWA sends forth its laborers into personal contact with Nashville citizens.

Metropolitan Workhouse

Juvenile Court

Big Brother

David Deese, Chairman

This year a new project was undertaken by the Christian Workers Association, Big Brother. This project is designed to help the Trevecca students to become personally involved with the needs of the world around them.

Dan Litton has accepted the responsibility of being Trevecca's first Big Brother.

Priscilla Warner contemplates new activities for her Little Sister.

Don Hastings and Charlie Davis devote time with the children at the McNeilly Day Home.

Scope

STUDENTS CONCERNED OVER PEOPLE EVERYWHERE

Scope sponsored the United Givers Fund drive on TNC campus.

Scope provided a Merry Christmas for these children and their families.

Dr. Paul Bassett, Speaker

Convocation

SUMMER REVIVAL

President Greathouse and Student Council President Herbert M. McMillian place floral wreath at the grave-site of J. O. McClurkan.

Dr. C. E. Shumake and Dr. Greathouse cut the ceremonial ribbon at the dedication of Tennessee Hall as head resident W. E. Bentley observes.

Founder's Day

"Mom" Peery cuts the final ribbon at the dedication of Georgia Hall.

Jerry Bush, *President*; Bonnie Phillips, *Vice President*; Grace Loggins, *Secretary*; Dell Taylor, *Treasurer*; Mr. Sloan, *Sponsor*.

Christian Education Club

The Christian Education Club is composed of students who express a special interest in the Christian education of the church.

Tom Morgan, *President*; Tom Parks, *Vice President*; Martha Dotson, *Secretary*; Wes Houston, *Treasurer*; Bob Wenger, *Reporter*; Dr. Lloyd Byron, *Sponsor*.

MINISTERIAL ASSOCIATION

Comprised of religion majors and minors, the association sends out teams of evangelists for week-end revivals and visitation.

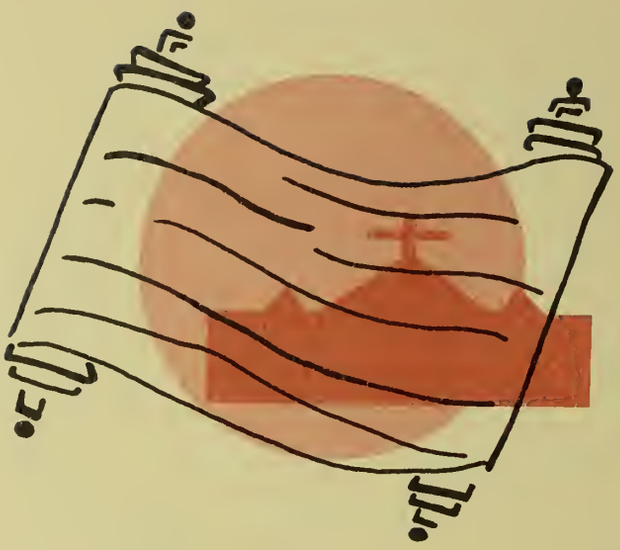

Academics

President	30
Board of Trustees	32
Administration	32
Faculty	33
Staff	42
Classes	43

NAZARENE

President

Trevecca Nazarene College has been called "the classic Wesleyan college in the emerging South." She exists to provide quality education in the liberal arts on the college level in a climate conducive to both learning and spirituality.

This yearbook presents the College as a "building fitly framed together." Her foundation is Jesus Christ. In Him is seen the perfect disclosure of God and therefore the final revelation of Ultimate Reality. At the heart of the cosmos is the God who is self-expressed in Jesus Christ. This means that the God of redemption is also the God of creation. Truth thus is of one piece; prayer and inquiry therefore go hand in hand.

The walls of Trevecca are here academics. Her curriculum is being constantly evaluated and revised by the Dean and the Academic Council. New experimental programs are offered each year as the College endeavors to meet the changing demands of her students and the society she serves. The faculty is being upgraded and enlarged annually, with doctorates being added each year. The library continues to grow, with over 40,000 volumes now on the shelves. A new half-million dollar physical education center and a new $1,100,000 science building are now under construction.

The roof of this building is a varied activity program—athletics, a lyceum series, societies and clubs with their diverse activities, religious programs of both worship and service. . . .

As you thumb through these pages you will be able to form a mental picture of the edifice we call Trevecca Nazarene College. We hope you will thrill with the vision.

The Greathouse Family

Dr. Greathouse, when time permits, is always willing to sit down with students and talk about their many problems.

PRESIDENT GREATHOUSE

Board of Trustees

CHAIRMAN OF THE BOARD

Dr. John L. Knight

EXECUTIVE COMMITTEE

Mr. Ralph Marlowe
Rev. Victor E. Gray
Rev. Bruce B. Hall
Dr. Dallas Baggett
Dr. Otto Stucki
Dr. C. E. Shumake

BOARD OF TRUSTEES

Rev. Reeford L. Chaney
Rev. Barney Brumbeloe
Mr. J. W. Spiva
Rev. John Andrus
Mr. Oscar Wheaton
Rev. C. B. Nixon
Mr. Frank Scott
Mr. Samuel P. Vann
Dr. Mack Anderson
Mr. J. G. Foskey
Dr. W. E. McCumber
Dr. John G. Green
Rev. Hadley Hall
Rev. O. C. Huff
Rev. W. Charles Oliver
Rev. Claude W. Galloway
Mr. J. C. Tousley
Rev. T. C. Sanders, Jr.
Rev. C. M. Kelly
Mr. Odie Page
Rev. Harold Liner
Mr. J. S. Lee
Mr. John T. Benson
Mr. Johnny L. Guill
Dr. T. E. Martin
Mr. Lloyd Griffin

Administration

WILLIAM M. GREATHOUSE
A.B., Th.B., M.A., D.D.
President

A. B. MACKEY
A.B., M.A., LL.D.
President Emeritus

CHARLES L. CHILDERS
A.B., B.D., M.A., Ph.D.
Dean of Instruction

BARBARA MCCLAIN
A.B., B.Mus., M.Mus.
Assistant to the Dean

E. DRELL ALLEN
Th.B., B.D.
Dean of Student Life and Director of Admissions

DON L. NEWELL
Th.B.
Business Manager

WILLIAM H. ANDERSON
A.B., B.D., M.A.
Director of Development und Public Relations, Director of Student Aid

LLOYD B. BYRON
A.B., D.D.
Chaplain

K. W. PHILLIPS
Th.B., B.S., B.D., M.A.
Registrar

LYLA THRASHER MACKEY
A.B., M.A., B.S. in L.S.
Librarian

G. LEWIS PENNINGTON
Th.B., A.B., M.A., Ed.D.
Director of Teacher Education

TRAFTON D. WILLIAMS
A.B., Th.B., B.D., M.A.
Director of Testing and Guidance

W. T. DOUGHARTY
A.B.
Director of Church Relations, Special Endowments

HOWARD WALL
A.B., B.D.
Director of Alumni Affairs

ADRIAN JONES
Controller

W. E. BENTLEY
Director of Student Employment

English and Literature

CHARLES L. CHILDERS
A.B., B.D., M.A., Ph.D.
Dean of Instruction;
Professor of Languages, Literature and Fine Arts

LARRY L. FINGER
A.B., M.A.
Assistant Professor of English

LOIS KENDALL EADES
A.B., M.A.
Assistant Professor of English

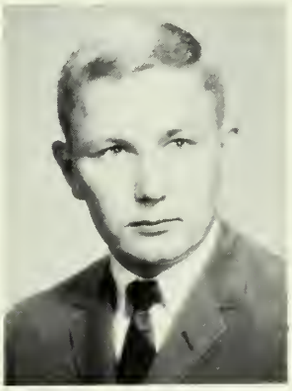

HUGH RICHARD BAILEY
A.B.
Instructor in English

"Yes, I . . ."

CARY T. DUCKETT
A.C.A., A.B., M.A.
Assistant Professor of Education

"I don't know, I would think that . . ."

NANCY HAYNES
A.B., M.S.
Instructor in English

Languages

ADRON HOLLINS PHILLIPS
A.B., M.A.
Assistant Professor of English and French

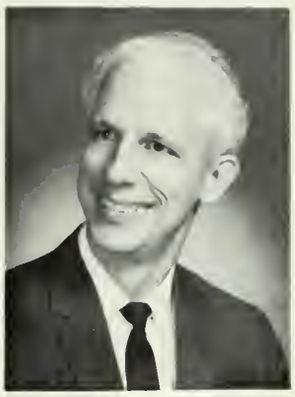

DALE L. SIEVERS
Th.B., A.B., M.A.
Assistant Professor of Spanish

"Um, how should I say this?"

HARRY RUSSELL
B.S. in Ed., M.A.
Assistant Professor of Speech
(Leave to complete Doctoral studies, 1967-68)

JOHN LOWN
B.A., M.A., B.D.
Assistant Professor of Greek and Speech

JAMES KNEAR
A.B.
Graduate Assistant in Speech

Music

"AH . . . ."

DELMER W. AEBISCHER
B.S., M.S., Ed.D.
Associate Professor of Music

BARBARA MCCLAIN
A.B., B.Mus., M.Mus.
Assistant to the Dean,
Assistant Professor of Piano and Music Theory

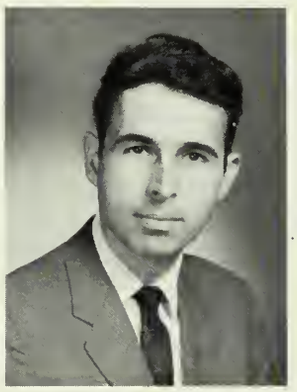

JAMES D. VAN HOOK
A.B., M.M.E.
Assistant Professor of Music

DAVID SPENSER
B.A., M.M.
Assistant Professor of Music

"We whistle a happy tune."

RAMON R. UNRUH
B.Mus., M.Mus.
Associate Professor of Voice and Music Theory
(Sabbatical leave, 1967-68)

Religion and Philosophy

JOHN A. KNIGHT
A.B., M.A., B.D., Ph.D.
Professor of Biblical Literature and Theology; Chairman, Division of Religion, Philosophy and Christian Education

MILDRED WYNKOOP
A.B., Th.B., B.D., M.S., Th.D.
Professor of Theology and Philosophy

WILLIAM STRICKLAND
A.B., B.D., Ph.D.
Associate Professor of History and Religion

CHARLES ELBERT BALDWIN
A.B., Th.B., B.D.
Instructor in Greek and Biblical Literature

KOY WRIGHT PHILLIPS
Th.B., B.S., B.D., M.A.
Registrar, Professor of Biblical Literature

H. RAY DUNNING
A.B., B.D., M.A.
Assistant Professor of Philosophy and Biblical Literature

LAWRENCE T. JABLECKI
A.B.
Assistant Professor of Philosophy

"Is it as clear as mud?"

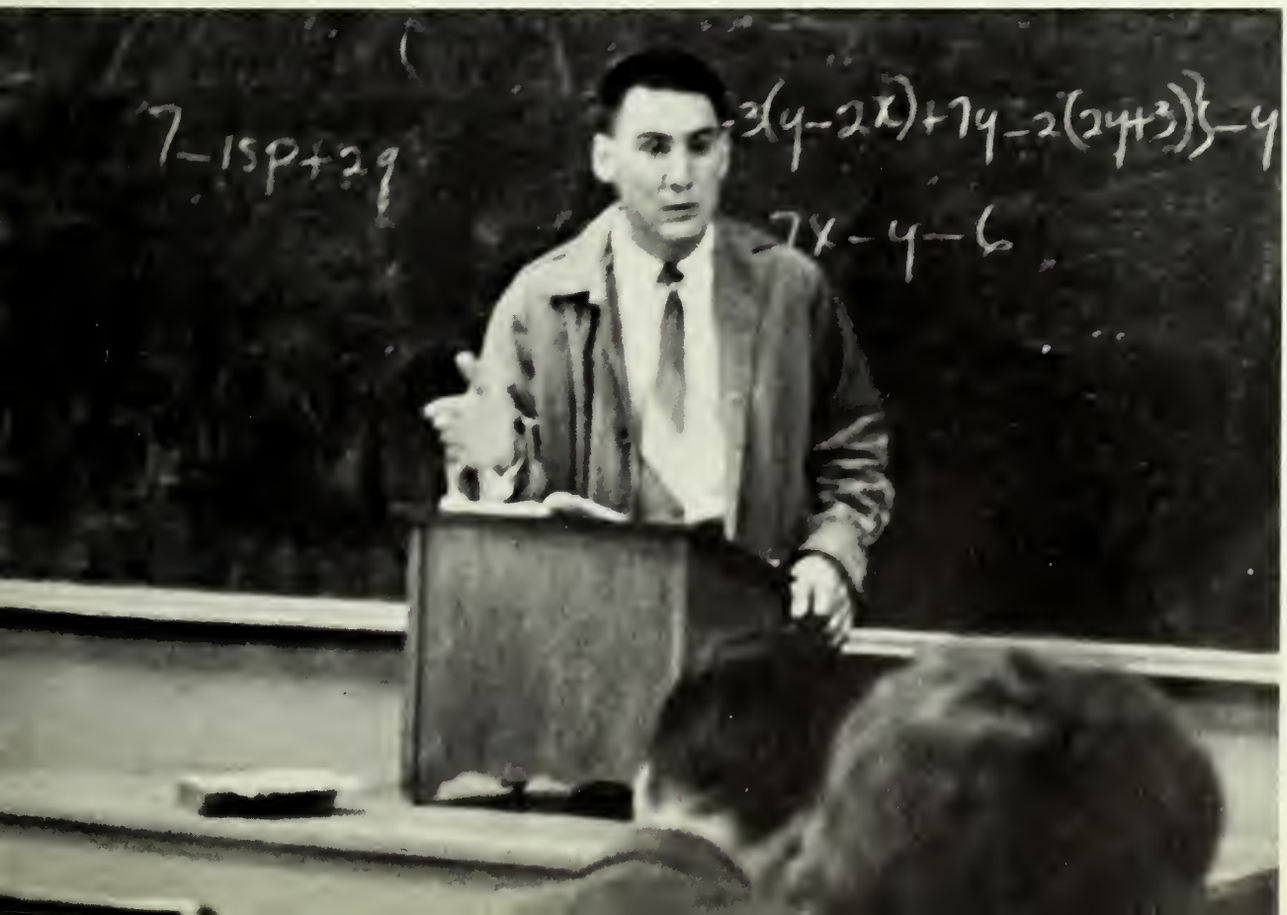

Science

JOHN W. DIX
A.B., M.A.
Professor of Biology; Chairman, Division of Mathematics and Science

WILLIAM T. SLONECKER
A.B., M.D.
Assistant Professor of Health Education (Part-time)

JERRY COSTA
A.B., M.A.
Assistant Professor of Biology

WALTER L. DILLARD, JR.
B.S., M.A.
Professor of Physical Sciences and Science Education

BEVERLY NANCY DILLARD
B.S., M.A.T.
Assistant Professor of Physical Sciences
"Is she really a teacher?"

That's what I call a sharp mind!

Mathematics

Clifton M. Taylor
B.S., M.S.
Professor of Mathematics and Physics

Alta Lindsay Redford
B.S., M.A.
Assistant Professor of Mathematics

Madelyn Paschall Wall
B.S., M.A., M.Ed.,
Associate Professor

"I know that answer is here somewhere!"

"Now Ozzie, this is the last time, so watch closely."

Stanton P. Parry
B.S., M.S., Ph.D.
Professor of Economics and Business; Chairman, Division of Social Science

Judith Elaine Payne
B.S., M.B.A., Ph.D.
Associate Professor of Business

Education

Student "Teher" Lloyd Watrous gives a spelling test.

George Lewis Pennington
Th.B., A.B., M.A., Ed.D.
Director of Teacher Education, Professor of Education and Psychology

William P. Sloan
A.B., M.Ed.
Associate Professor of Education

Bulletin boards are an integral part of teaching.

John Moore
A.B., M.Ed.
Associate Professor of Education

E. Ray Kosher
A.B.
Cataloging Librarian

Elmer H. Heaberlin, Jr.
A.B., B.D., M.Ed.
Assistant Professor of Physical Education, Director of Athletics

Psychology

TRAFTON D. WILLIAMS
Th.B., A.B., B.D., M.A.
Director of Testing and Guidance; Associate Professor of Psychology

JIMMIE DALE KNIGHT
A.B., M.A.
Instructor in Psychology

"And, Uh! The . . ."

History

C. EDWIN LEJEUNE
A.B., M.A.
Assistant Professor of History and Political Science

"It's not easy explaining history thru math!"

He is a funny man.

E. DRELL ALLEN
Th.B., B.D.
Dean of Student Life and Director of Admissions; Associate Professor of Sociology and Biblical Literature

Sociology

ASA SPARKS
A.B., M.A.
Instructor in Sociology and Geography

Staff

Earnest Gates, Rufus Sullivan, Kenneth Price, Lowell Clyburn, *Maintenance*

Mrs. Ruth Huff
Student Aid Counselor

Mrs. Tamara Finger
Nurse

Mrs. Kay McKellen
Mailing and Duplicati

Mrs. Helen Vennum
Secretary to the President

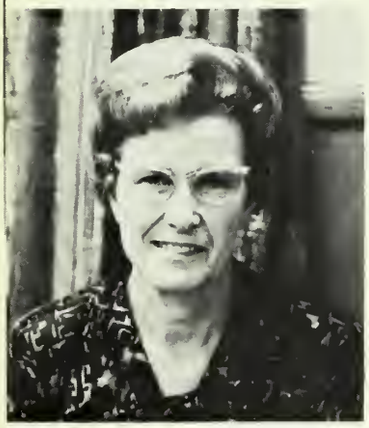

Mrs. Marie Slay
Secretary to the Business Manager

Mrs. Grace Bently
Secretary to the Dean of Student Life

Mrs. Claudia Sullivan
Secretary to the Academic Dean

Mrs. Diana McMillia
P.B.X. Operator

Mrs. Wanda Hoffman
Secretary to Registrar

Miss Linda Sparks
Secretary of Development and Public Relations

Mrs. Becky Jones
Secretary to Director of Teacher Education

Mrs. Lois Duncan
Secretary to the Controller

Mrs. Diane Parlin
Accountant

Mrs. Kathy Daniel
Cashier

Mrs. Mary Kliem
Accountant

Mrs. Virginia Jenson
Assistant to the Controller for Government Affairs

Mr. Don May
Chief Accountant

Classes

SEATED: ANNETTA THRASHER, Secretary; ELLEN PHILLIPS, Stuco Representative; TOM COOK, President; JANET LEGG, Treasurer; ALICE JAMES, Reporter. STANDING: RAY MOORE, Chaplain; KEN CHANNELL, Vice-President; PROF. EDWIN LEJEUNE, Sponsor.

Senior Class Officers

The Senior Class

of

Trevecca Nazarene College

announces its

Commencement Exercises

Tuesday morning, May twenty-eighth

Nineteen hundred and sixty-eight

at ten o'clock

McClurkan Memorial Auditorium

The 1968 Senior Class

Ann Bailey
Chattanooga, Tennessee
Business Administration

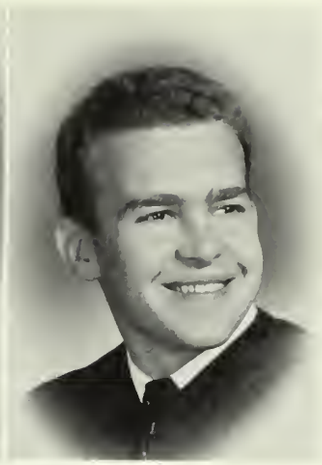

Kenneth Berck
Atlanta, Georgia
Biology

Donny Biggs
Lewisburg, Tennessee
Education Psychology

Judy Britton
Detroit, Michigan
English

Vivian Blackwelder
Fort Mill, South Carolina
Education Psychology

Robert Bush
Orlando, Florida
Education Psychology

Theresa Bush
Albertville, Alabama
Education Psychology

Robert Carter
Columbus, Mississippi
Mathematics

The 1968 Senior Class

Kenneth Channell
Pensacola, Florida
Religion

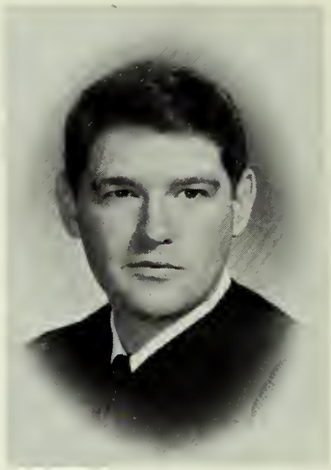

Troy Childers
Logan, West Virginia
History

Robert Clark
Nashville, Tennessee
Religon

Cecil Cook
Kennesaw, Georgia
Education Psychology

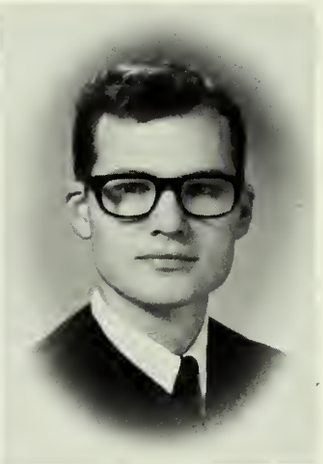

Ruth Cook
Franklin, Tennessee
English

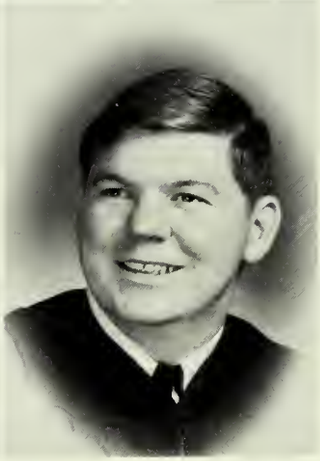

Thomas Cook
Rossville, Georgia
Religion

Joel C. Daniel
Jasper, Alabama
Religion

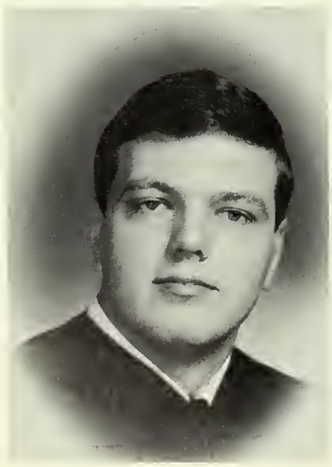

Patricia Danley
Bourbonnais, Illinois
Philosophy

The 1968 Senior Class

Martha Daughtry
Whites Creek, Tennessee
History

Karen Dean
Jacksonville, Florida
Education Psychology

Linda Deason
Nashville, Tennessee
Education Psychology

John Dickey
Nashville, Tennessee
Business Administration

Kay Dodson
Sanford, Florida
Education Psychology

Sharon Donaldson
Merritt Island, Florida
Education Psychology

Martha Dotson
Tifton, Georgia
Education Psychology

Robert Duncan
Indianapolis, Indiana
History

The 1968 Senior Class

Harville Duncan, Jr.
Nashville, Tennessee
History

Elizabeth Edwards
Miami, Florida
Business Administration

Charlene Elkins
Dayton, Kentucky
Education Psychology

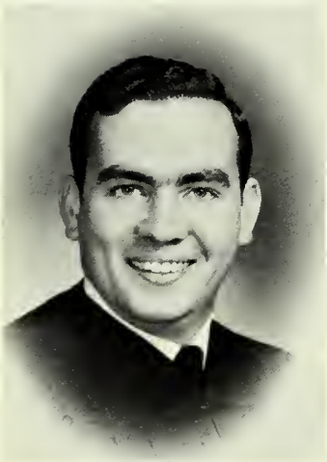

David Embrey
Catlette, Virginia
Education Psychology

Alfred Fields
Richardsville, Kentucky
History

Jeannette Forman
Gadsden, Alabama
Education Psychology

Kenneth Fox
Roanoke, Virginia
Mathematics

Carol Frost
Nashville, Michigan
Education Psychology

Brenda Galford
Marlinton, West Virginia
Education Psychology

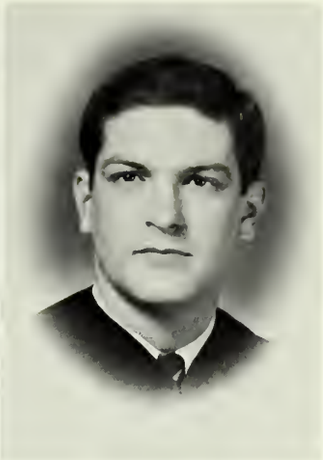

William Mark Greathouse
Nashville, Tennessee
History

Joyce Gumm
Harrisonburg, Virginia
Education Psychology

Ronnie Hall
St. Augustine, Florida
History

The 1968 Senior Class

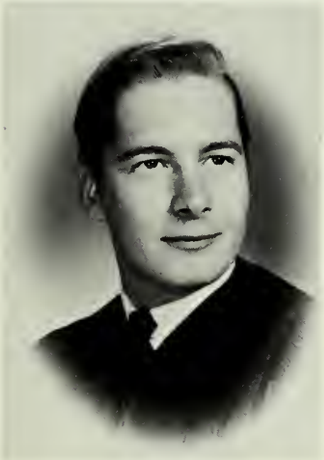

Larry Hall
Nashville, Tennessee
Religion

Bobby Hambrick
Joelton, Tennessee
Mathematics

Esther Hanner
Miami, Florida
Education Psychology

Linda Hardin
Indianapolis, Indiana
Education Psychology

The 1968 Senior Class

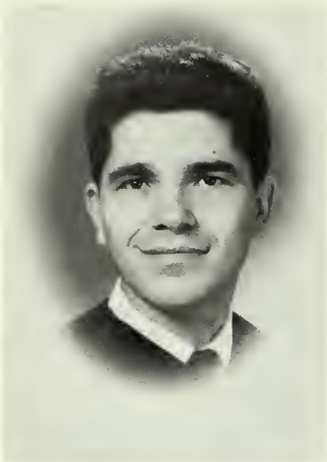

James Hoffman
Cincinnati, Ohio
Religion

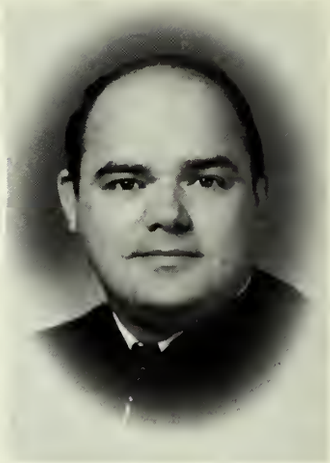

Dwayne Hood
Kingsport, Tennessee
Religion

Alice James
Chicopee, Georgia
Education Psychology

Faye Jarrett
Nashville, Tennessee
Education Psychology

Carolyn Johnson
Arlington, Virginia
Education Psychology

Priscilla Jones
Burlington, North Carolina
Education Psychology

Jean Kennedy
Reading, Pennsylvania
Education Psychology

Donald King
Nashville, Tennessee
Mathematics

The 1968 Senior Class

Ruth King
Nashville, Tennessee
Mathematics

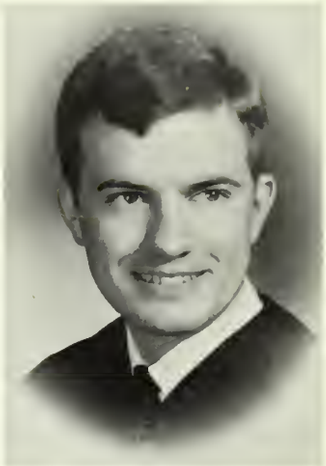

Z. D. King
Nashville, Tennessee
Mathematics

Janet Legg
Huntington, West Virginia
History

Kenneth Leslie
Calera, Alabama
History

Carol Little
Ludlow, Kentucky
Education Psychology

Grace Loggins
Orlando, Florida
Education Psychology

Sue Love
Kenbridge, Virginia
Education Psychology

Thomas McAdory
Orlando, Florida
Mathematics

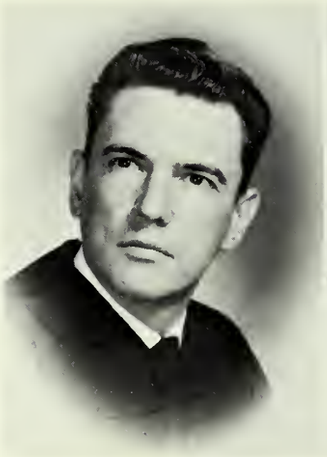

Calvin Milam
Roanoke, Virginia
Religion

Roger McKellen
Nashville, Tennessee
Religion

Herb McMillian
Covington, Kentucky
Business Administration

Marla Moore
Kannapolis, North Carolina
English

The 1968 Senior Class

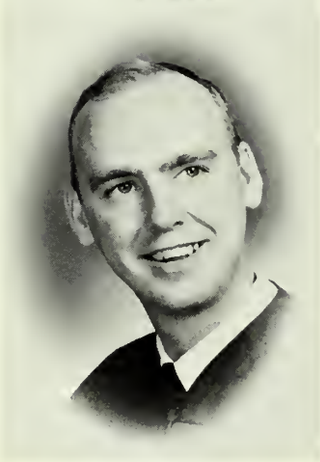

David Minnix
Roanoke, Virginia
Business Administration

Roberta Morris
Covington, Kentucky
Business Administration

Fredna Mott
Huntsville, Alabama
Education Psychology

Ray Moore
Louisville, Kentucky
Religion

The 1968 Senior Class

Sandra Murphree
Decatur, Alabama
Biology

Charlene Nash
Cabin Creek, West Virginia
Modern Languages

Marilyn Newell
Nashville, Tennessee
English

Mary Norris
Caney, Ohio
Education Psychology

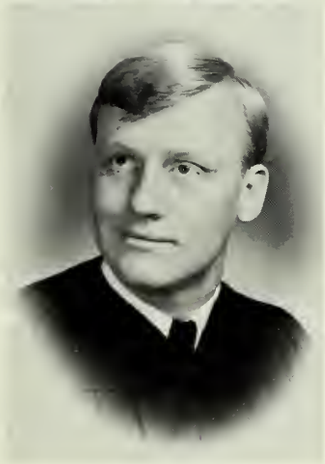

David Nixon
Miami, Florida
Religion

Barbara Nunn
Pleasure Ridge, Kentucky
Education Psychology

Larry Owsley
Nashville, Tennessee
Religion

Martha Owsley
Nashville, Tennessee
Education Psychology

The 1968 Senior Class

Mary Ann Palmer
Indianapolis, Indiana
Education Psychology

Milton Parrish
Jackson, Mississippi
Biology

Ellen Phillips
Nashville, Tennessee
Education Psychology

Thomes Park
Donedin, Tennessee
Religion

John Powell
Graniteville, South Carolina
Religion

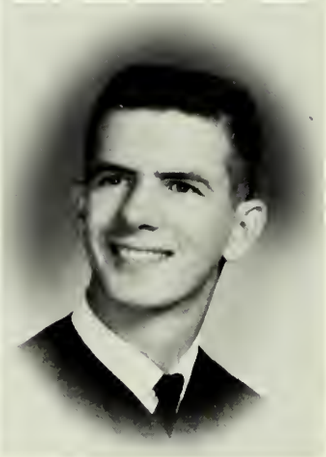

Gerald Quick
Bennettsville, South Carolina
Mathematics

Jane Reynolds
Charleston, West Virginia
Religion

Marilyn Rood
Huntington, West Virginia
Education Psychology

The 1968 Senior Class

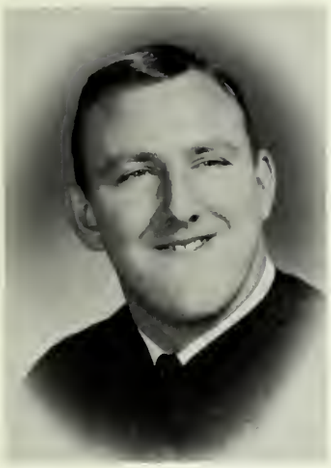

Coleman Saylors
Fort Mill, South Carolina
Business Administration

Wiley Sheperd
Brewton, Alabama
History

Etna Sheridan
Gordonsville, Tennessee
Education Psychology

Kenneth Sholter
Homestead, Florida
English

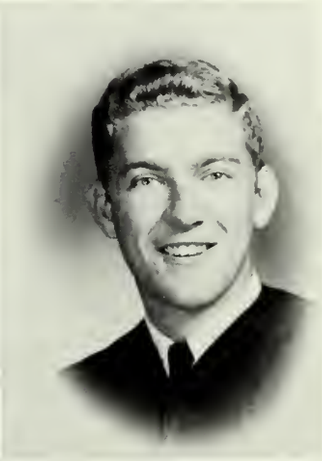

Ann Shortinghouse
Dalton, Georgia
Education Psychology

John Shortinghouse
Nashville, Tennessee
History

Charlene Smith
Gainesville, Florida
Mathematics

Mary Ann Smithson
Franklin, Tennessee
Education Psychology

Bobby Snodgrass
Nashville, Tennessee
Religion

Betty Sparks
Bayard, Florida
Business Administration

Carole Stalcup
Marietta, Georgia
History

Louis Staubs
Harpers Ferry, West Virginia
Christian Education

The 1968 Senior Class

John Stark
Newport, Kentucky
History

Louise Stembridge
Dade City, Florida
Business Administration

Donna Stephens
Columbia, Kentucky
Education Psychology

James Stepp
Greensburg, Kentucky
History

The 1968 Senior Class

Diana Stewart
Orlando, Florida
Education Psychology

Thomas Stovall
Nashville, Tennessee
Music Education

Reatha Thomas
St. Augustine, Florida
English

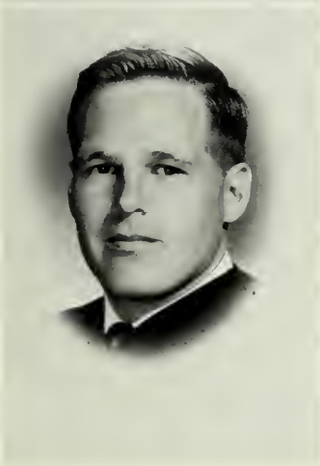

Robert Thompson
Jacksonville, Florida
Business Administration

Annetta Thrasher
Ashland, Kentucky
Education Psychology

Mary VanReenen
Marlinton, West Virginia
Education Psychology

Mary Ward
Waycross, Georgia
Education Psychology

Lloyd Watrous
Preston, West Virginia
Education Psychology

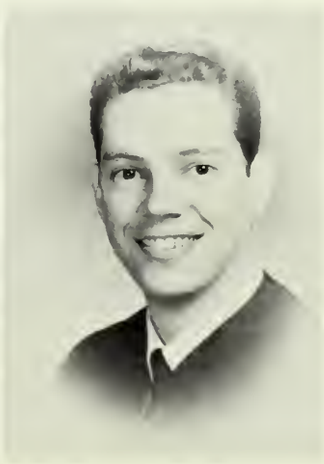

The 1968 Senior Class

Jeree Webb
Romney, West Virginia
Mathematics

Carolyn White
Princeton, West Virginia
Education Psychology

George Whitten
W. Columbia, South Carolina
English

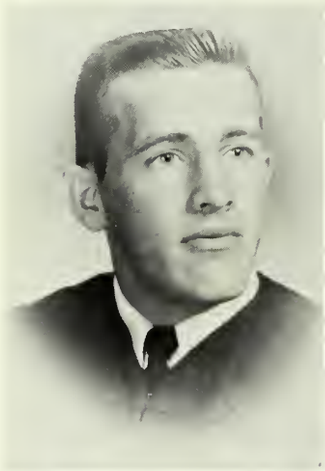

Judith Williams
Lynn Haven, Florida
Business Administration

Kenneth Williams
High Point, North Carolina
Business Administration

Sandra Williams
Old Hickory, Tennessee
Business Administration

Nello Woodhouse
Akron, Indiana
Education Psychology

Greg Rickey
Suitland, Maryland
Religion

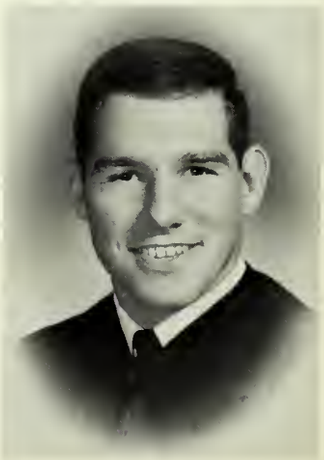

Left to Right: JERRY MCCREARY, *Treasurer*; LARRY FINGER, *Class Sponsor*; DAN LITTON, *Vice-President*; JOHN MAXWELL, *President*; CAROL LITTLE, *Student Council Representative*; MARTHA MOORE *Secretary*; TIMOTHY BESS, *Chaplain.*

Junior Class Officers

The 1968 Junior Class

Larry Abbott

Virginia Baucom

Albert Baysinger

Timothy Bess

Gary Black

Ann Booher

Frank Bostick

Lucy Boston

Joyce Bradley

Marsha Bridges

Steve Britton

Janet Brown

William Brumfield

Donna Burkhart

Jerry Bush

Louie Bustle

Bobby Caldwell

Judy Campbell

The 1968 Junior Class

Linda Cass

Pat Cawley

Patsy Chase

Susan Clark

Esther Costa

Brenda Cromwell

Penny Daigle

David Deese

Loretta Dickey

Leon Dodson

Wallace Dorn

Becky Dunlap

Floyd Don Dunlap

Jodell Edmonds

Dianne Enders

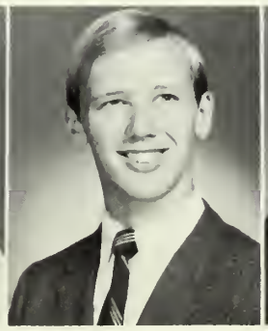
Carson Fluharty

Linda Fox

Janice Gray

The 1968 Junior Class

Diana Hall

Jean Halsey

Brenda Hancock

Patty Hardin

Brenda Hartsfield

Don Hastings

Karen Hawkins

Paula Hicks

Lonnita Hines

Wesley Houston

Danny Jones

Wm. Kerstetter

Robt. Killen

Lynn King

Sheldon Lanham

Dianne Leviner

David Liles

Danny Litton

The 1968 Junior Class

Elaine Lory

Ted Lovelace

Lillian Lynch

Sue McClellan

Jerry McCreary

Joyce Mallow

Janice Mattingly

Martha Moore

Thomas Morgan

Max Murphy

Edwin Nelson

Patsy Newton

Rosalyn North

Wallace Osborn

Roger Parlin

Karen Parrish

Marion Penticuff

Phyllis Penticuff

The 1968 Junior Class

Janette Phelps

Patricia Pittman

Dennis Probst

Charles Pugh

Peggy Quarles

Nena Rasnick

Richard Reynolds

Roy Rogers

Mike Ross

Linda Rutledge

Byron Shortinghouse

Don Schrope

Danny Sizemore

Carroll Smith

Gary Smith

Harold Smith

Herbert Smith

Chris Speer

The 1968 Junior Class

Larry Spraker

Mary Ann Spraker

Judy Stone

Linda Sykes

Latrelle Taylor

Robt. Taylor

Stella Taylor

Ottis Thompson

Priscilla Warner

Bill Wells

Morris West

Janice Whaley

Donald Williams

Arno Wilson

Jack Womacks

Gerald York

Jean Young

Karen England, Secretary; Randall Smith, President; Marcia Powell, Treasurer; Miss Barbara McClain, Sponsor; Terri Eaton, Vice-President; Leroy Pepper, Stuco Representative.

Sophomore Class Officers

The 1968 Sophomore Class

John Baird

Freida Banks

Jan Barrow

Mary Ann Bidle

Patsy Bishop

Cathy Booth

Richard Bowden

Eugene Boyett

Darlene Bradley

Esther Brown

Diana Cain

Craig Callihan

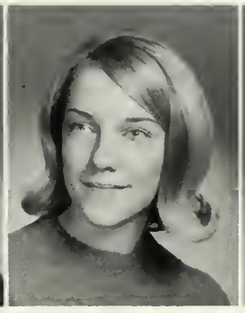
Linda Campbell

Danny Carter

Kelly Carter

Bill Chambers

Linda Cline

Mike Cowart

Glenda Cox

Richard Damon

Charles Davis

Diane Davis

Jean Deese

Kit Duffy

Terri M. Eaton

The 1968 Sophomore Class

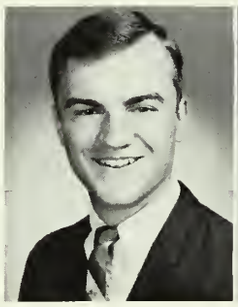
Richard Egnor

Betty Elam

Karen England

Betty Evans

Connie Farwell

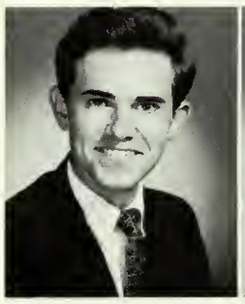
James Robt. Fettinger

Mary Fish

Jim Friel

Nancy Fry

Jo Anne Fulwood

Susan Gibbs

Brenda Glover

Mark Goodwin

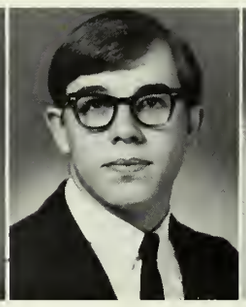
Phillip Green

Paul Grubb

Janet Hall

Donna Harbold

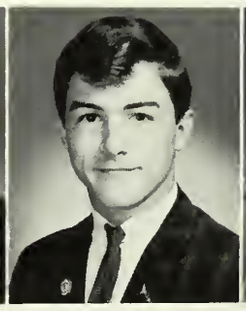
Steve Harris

Billie Harrison

James Hickathorn

Barbara Hill

Carolyn Hill

Judy Hill

Ted Hill

Jim Holley

The 1968 Sophomore Class

Donna Jernigan

Lige Jeter

Gracie Johnson

J. W. Johnson

Teresa Johnson

Loretta Holloway

Sharon Holmes

Gerald Hooper

Dan Hummer

Martha Irizarry

Sue Kay

Clara Kellison

Mariella Kershner

Dale Killingsworth

Don Kotesky

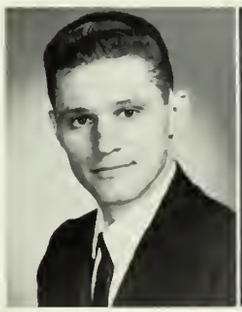
Darrel Kroeze

Joyce Legg

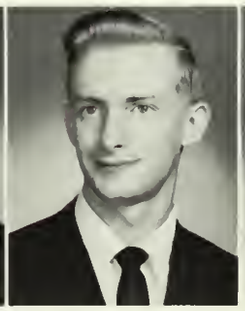
Roy Leslie

Sharon Lingle

Nolan Livingston

Brenda Lobb

Arlene Longacre

Susie Lowery

Joy McClelland

Herrert McMillan

The 1968 Sophomore Class

John McWhorten

Melba Michael

Margaret Milburn

Geraldine Mills

Carolyn Muecke

Patti Nutter

Diane Parker

Wanda Parrish

Marie Partin

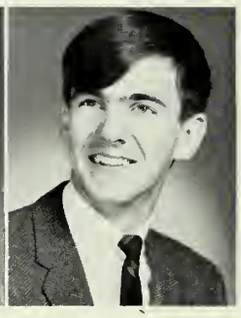
Dwight Pennington

Hank Penrod

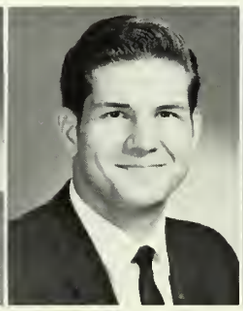
Leroy Pepper

Susan Perry

Bonnie Phelps

Kenneth Phillips

Preston Ponce

Marcia Powell

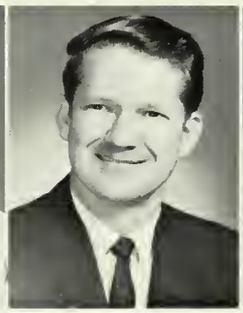
Ole Powell

Reta Price

Faith Raisch

Richard Reitano

Terry Rickey

Dee Robinson

Judy Robinson

Sandra Robinson

Brenda Rolman

Jozetta Rucker

Frank Ruckman

The 1968 Sophomore Class

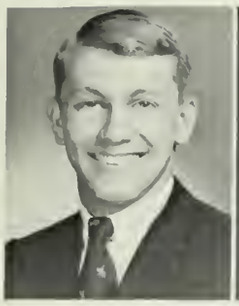
Bob Salser

Linda Sartin

Roberta Schonals

Verla Shaffer

Sherry Shears

Anne Shelton

Lydia Sheridan

George Shipp

Bob Slaton

Randall Smith

Cindy Smotherton

Mae Spruill

Dorothy Street

Jeffery Swink

Dell Taylor

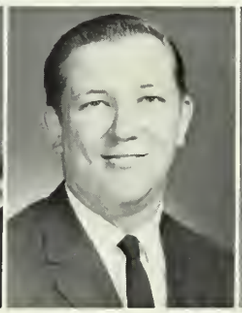
Jimmy Taylor

Lynda Taylor

Lynnette Terry

Wanda Testerman

Paul Thornhill

Carolyn Thornton

Sue Turpin

Carolyn Walker

Ronald Wells

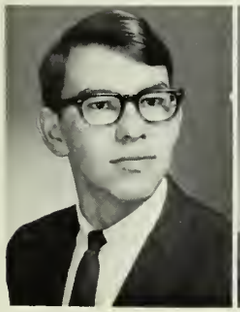
Bobby Wenger

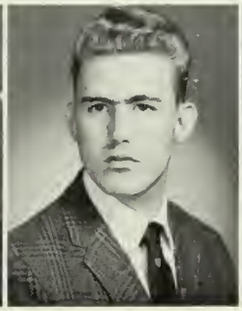
Frank Wilcox

Sara Williams

David Williamson

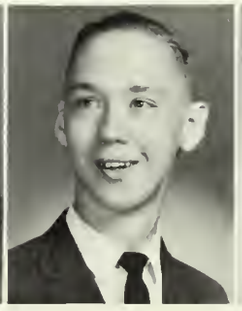
Dwight Wiser

Billy Woods

Left to Right: Dennis Moore, *Student Council Representative*: Regina Hudson, *Treasurer*; Elmer Heaberlin, *Class Sponsor*: David Dodge, *Vice-President*; Susan Patton, *Secretary*; Jerome Hancock, *President*.

Freshman Class Officers

Slow "Dear Crossing."

The 1968 Freshman Class

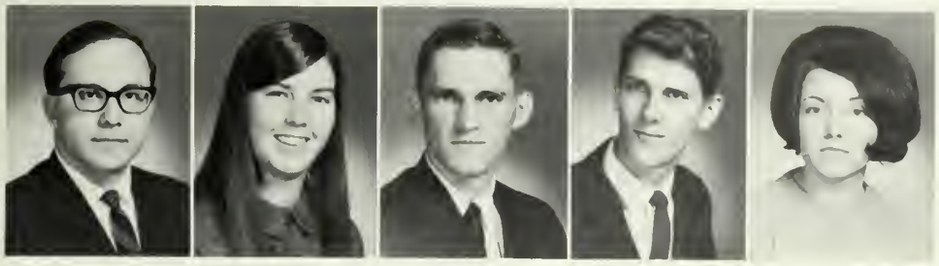

Aaron Abney
Jean Alexander
Elmer Alfred
Johnny Allen
Joyce Asrury

Alan Balser
Janice Balser
Richard Brantley
Arlene Bateman
Jannette Bean

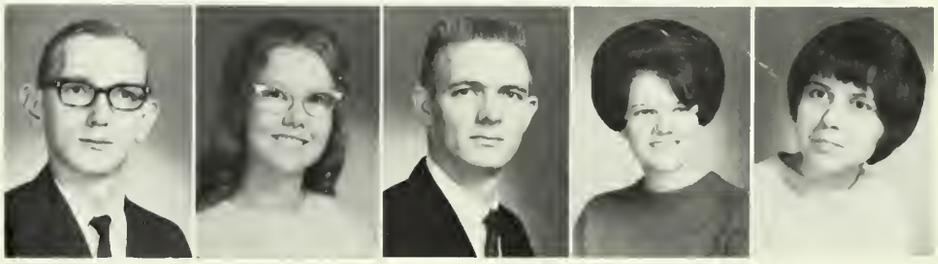

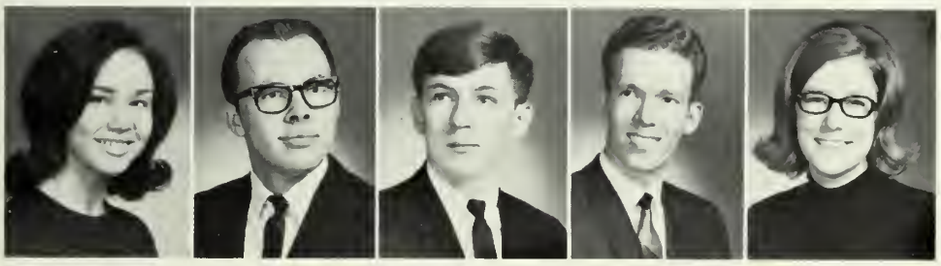

Donna Berry
Mike Biggs
Bob Bishop
Philip Bowles
Kathleen Bradford

Faith Bradley
Brenda Brandenburg
Bill Breeden
Becky Bridges
Kaye Brinkman

Linda Brown
Kay Browning
Norma Brumreloe
David Brummett
Deborah Bryant

Rheda Bryant
Wynette Bryant
Bobby G. Burgf
George Butler
John Butler

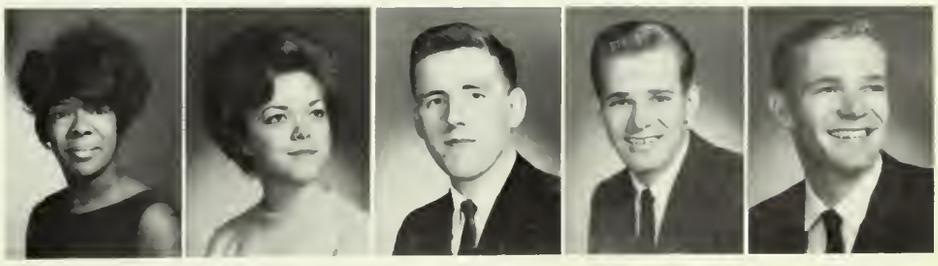

The 1968 Freshman Class

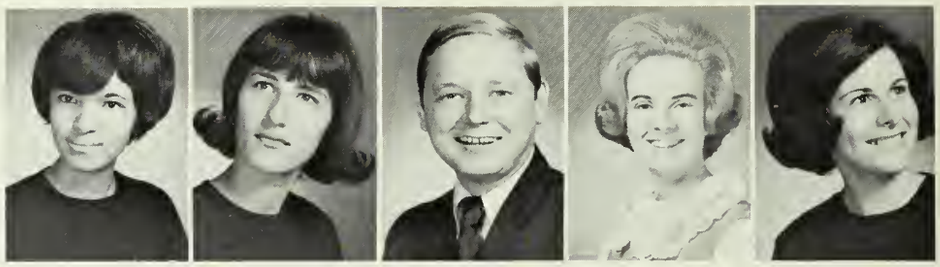

Paula Butler
Ruth Butler
Henry Cantrell
Linda Carroway
Beverly Carter

Donna Carter
Karen Carter
Meldora Carter
Boonsie Chahprasert
Jerry Chapman

Myrle Clements
Sally Cole
Jordan Conger
Connie Connslip
Randy Cook

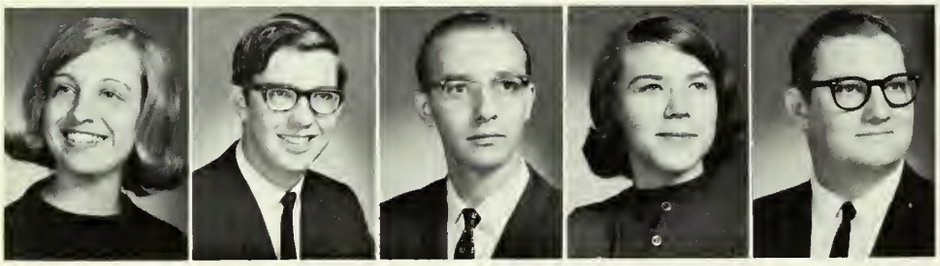

Karen Cooley
Ken Cooper
Neal Cooper
Dee Crawley
Robert Croft

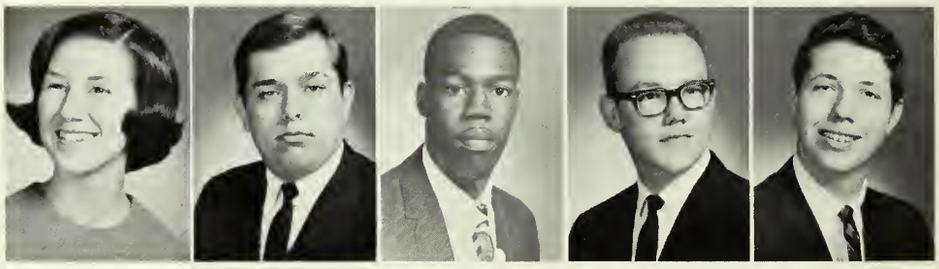

Sharon Cronise
Wayne Crowder
Leroy Dallas
James Darsey
Danny Darulla

Becky Davis
David Davis
Harold Davis
Sandra Davis
Sara Deason

The 1968 Freshman Class

Wayne Decker
Larry Dennis
Mary Francis Dew
Randy Dillard
Carolyn Dillinger

David Dodge
Marshall Duke
Ruth Eddings
David Edwards
Ernie Emerson

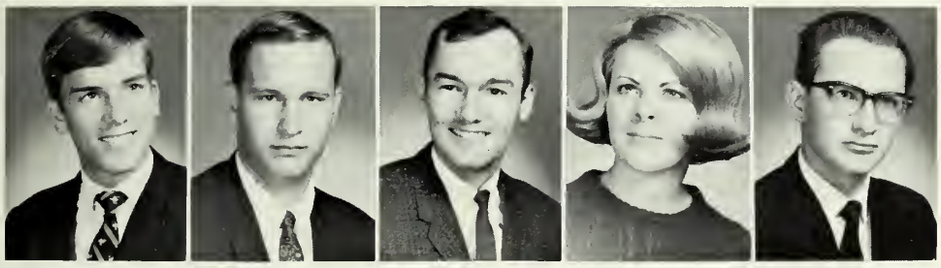

Jim Essary
Larry Fairbanks
Rev. Thomas Fiala
Wimberly Fincher
Norbert Fischer

Diane Foster
Gary Fletcher
Pat Foster
Ron Gabrid
James Gallangher

Judy Gifford
E. Dewayne Gill
Helen Gordon
Tommy Gray
Katheryn Grimm

David Hand
Kathy Hage
Ruth Hamilton
Sue Hammill
Jerome Hancock

The 1968 Freshman Class

Linda Harder
Albert Hardy
Barbara Hasty
Connie Hasty
Paula Hayes

Brenda Henderson
Susan Hensen
Jean Herriott
James Hicks
Rudy Hildebrand

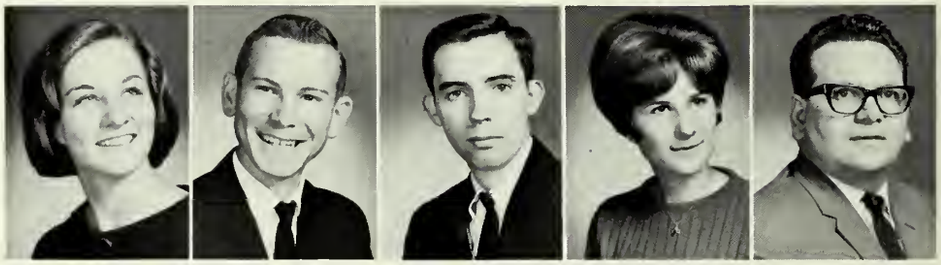

Pam Hindman
Ernest Hinson
Jimmy Hodge
Diana Holleman
Cecil Holt

Gary Holt
E. M. Howard
Jane Howell
Arthur Howes
Nancy Hudson

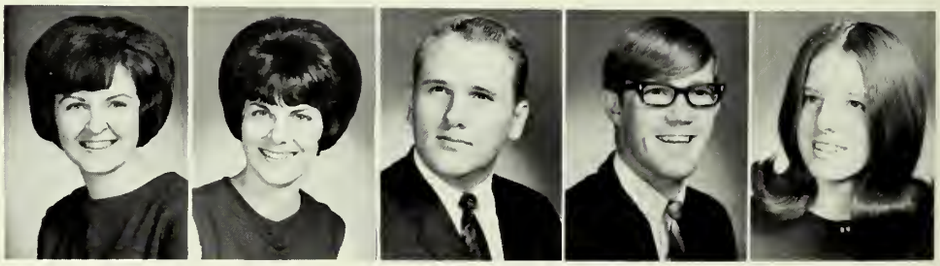

Regina Hudson
Carol Hyatt
Thomas Hyde
Alfred Ashee
Connie Johnson

Jearlean Johnson
Paulette Johnson
Sharon Jones
Sharon Jordan
Don Kent

The 1968 Freshman Class

Norman Kickey
Frances Kilco
Mary Ann Klein
Larry Ladd
Billy Laird

Sandra Lane
Doris Latimer
Joe Laxton
Robert Leslie
Wanda Lewis

Sondra Little
Wayne Little
Jan Livingston
Don Lockhart
Mike Logan

Walter Lovett
Joyce McBride
Kathy McCoy
Bob McDonald
Ginny McKenzie

Elana McKinney
Brenda McQuatters
Stephen McWilliams
Florence Mackey
Phillip Marklin

Peggy Martin
Ruth Mathis
Carol Matthews
Steve Mays
Tommy Meador

The 1968 Freshman Class

Kathy E. Meighen
Sue Melton
Charlotte Meredith
Elaine Meredith
James Merryman

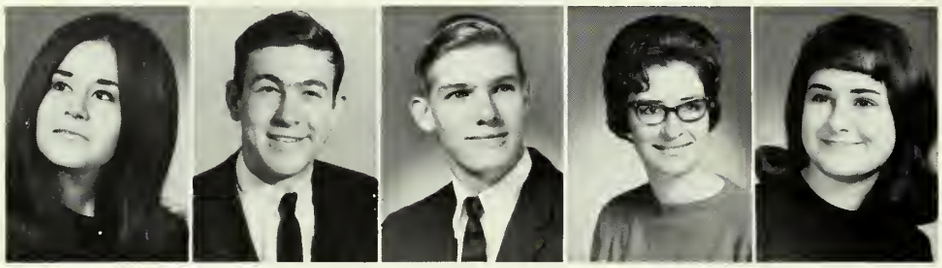

Rita Milby
James Miller
Dennis Moore
Janice Moore
Patricia Moyer

Terry Neal
George Neighbors
Patricia Nolen
Wayne Oldham
Dave Orner

Marjory Outlaw
Joy Owensby
David Pangle
Allen Parker
Karen Parker

Susan Patton
Steve Payne
Karen Petry
Barbara Petty
Jerry Pewitt

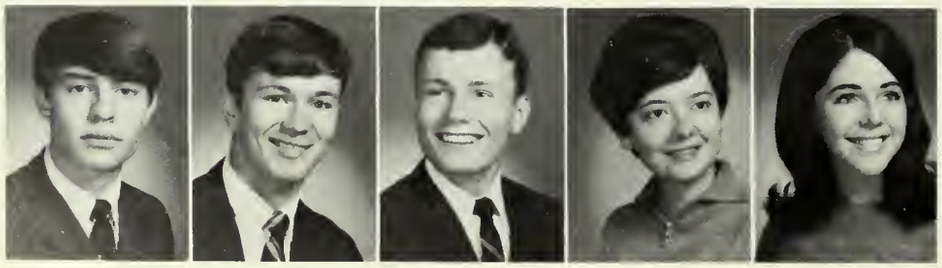

John A. Phelps
Bobby Pinner
Richard Pinner
Carol Powers
Patricia Price

The 1968 Freshman Class

James Quiggins
David Rainwater
Donna Ravey
Pamela Regillo
Duanne Reynolds

James Revercomb
Ernest Rivers
John L. Robinson
Larry Robinson
Larry Rodgers

Jan Rogers
Nancy Rollings
James Russom
Gilda Rutherford
Phillip Rutledge

Carolyn Rye
Barbara Self
Barbara Scarboro
Madeline Schmierer
Pamela Schmidt

Leanna Schortinghouse
Dianne Scott
Georgia Scouten
Glenn Shackelford
Michele Shaffer

Charlene Shelley
Brenda Smith
Elaine Smith
Patricia Smith
Paul Smith

The 1968 Freshman Class

Susan Smith
Thomas Smith
Dennis Snodgrass
Dana Soless
Richard Soloky

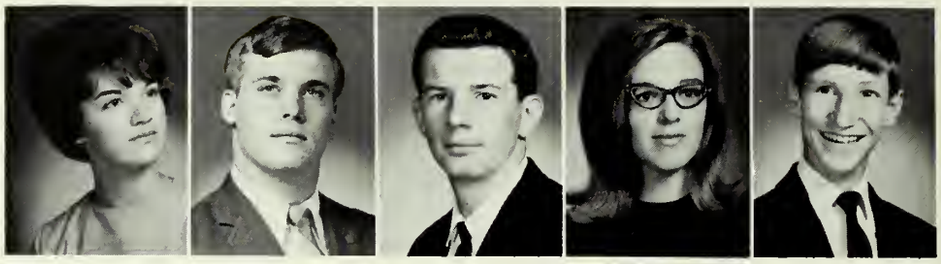

John Staples
Raymond Stapp
Carol Stearns
Shirley Stephens
Melba Stewarts

Jo Anne Strada
Susie Strait
Mary Lou Swim
Gene Thomas
Patricia Thomas

Patricia Thomas
John Todd
Judy Tousley
Cherry Townsell
Charlotte Trogdon

Joe Wayne Turner
Brenda Ulmer
Joseph Vaughn
Dena Vickery

Brenda Waddell
Bill Walker
Linda Walker
Linda Walworth
Clara Watts

The 1968 Freshman Class

Judy Weatherford
Wanda Webb
Janet Wells
Donna Wesley
Anita Wheatley

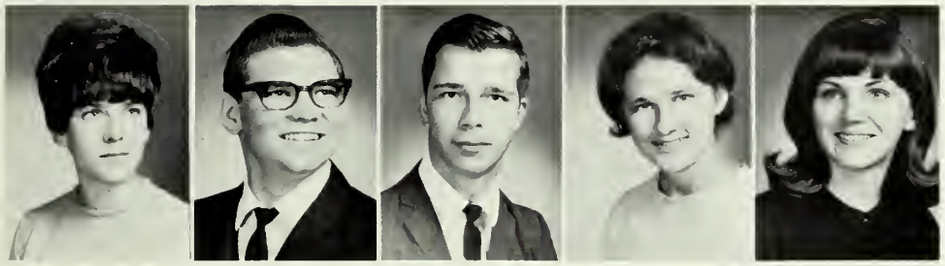

Linda Whited
Michael Whitely
Roger Whitley
Gayle Wilkerson
Shirley Winslow

Jim Woody
Gail Workman
Marilyn Wright
Mardelle Young
John Zollinhofer

Lester Smith
Peggy Bradley

Honor Society

The Honor Society establishes the pattern for academic excellence on campus. Maintaining a grade average of 2.5 or higher, the members strive to inspire greater scholastic interest among their classmates. Activities sponsored by the society are for the purpose of honoring achievement and challenging underachievers.

Mrs. Eades, Sponsor

"I know he said 'Froid.' "

"The day has ended. It is closing upon us even as the water-lily upon its own tomorrow. What was given us here we shall keep."—*Gibran.*

"You would know in words that which you have always known in thought."—*Gibran.*

"He who is versed in the science of numbers can tell of the regions of weight and measure, but he cannot conduct you thither."—*Gibran.*

"Have these been reviewed?"

"Shhhh . . . . . ."

Trevecca's first radio station, WNAZ, presents Christian broadcasting at its best. With news and weather reports, "Campus Highlights," and on the spot activity coverage, WNAZ keeps abreast of current events. Programs of religious and classical music are added for an all-round great sound.

Mr. Harry Russell cuts ribbon at WNAZ dedication

David Deese, WNAZ manager, prepares for broadcasting

Shape up or *Shipp* out!!

Friday night at the library

"Wake me up when it's over"

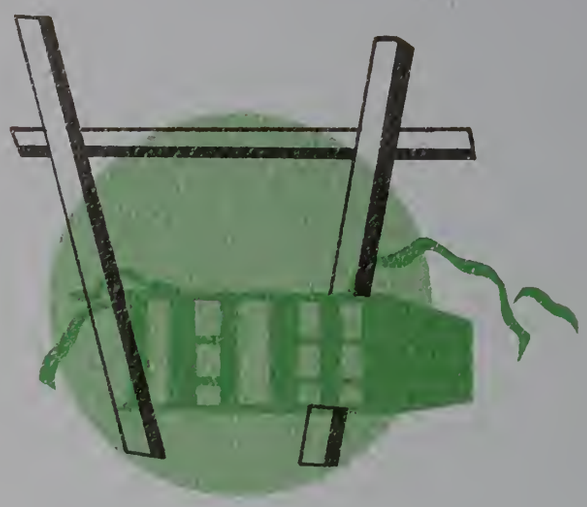

ACTIVITIES

Student Government	90
DARDA Staff	92
Trev-Echoes Staff	94
Clubs	96
Music Department	98
Freshmen Orientation	107
Senior Day	108
Sports	109

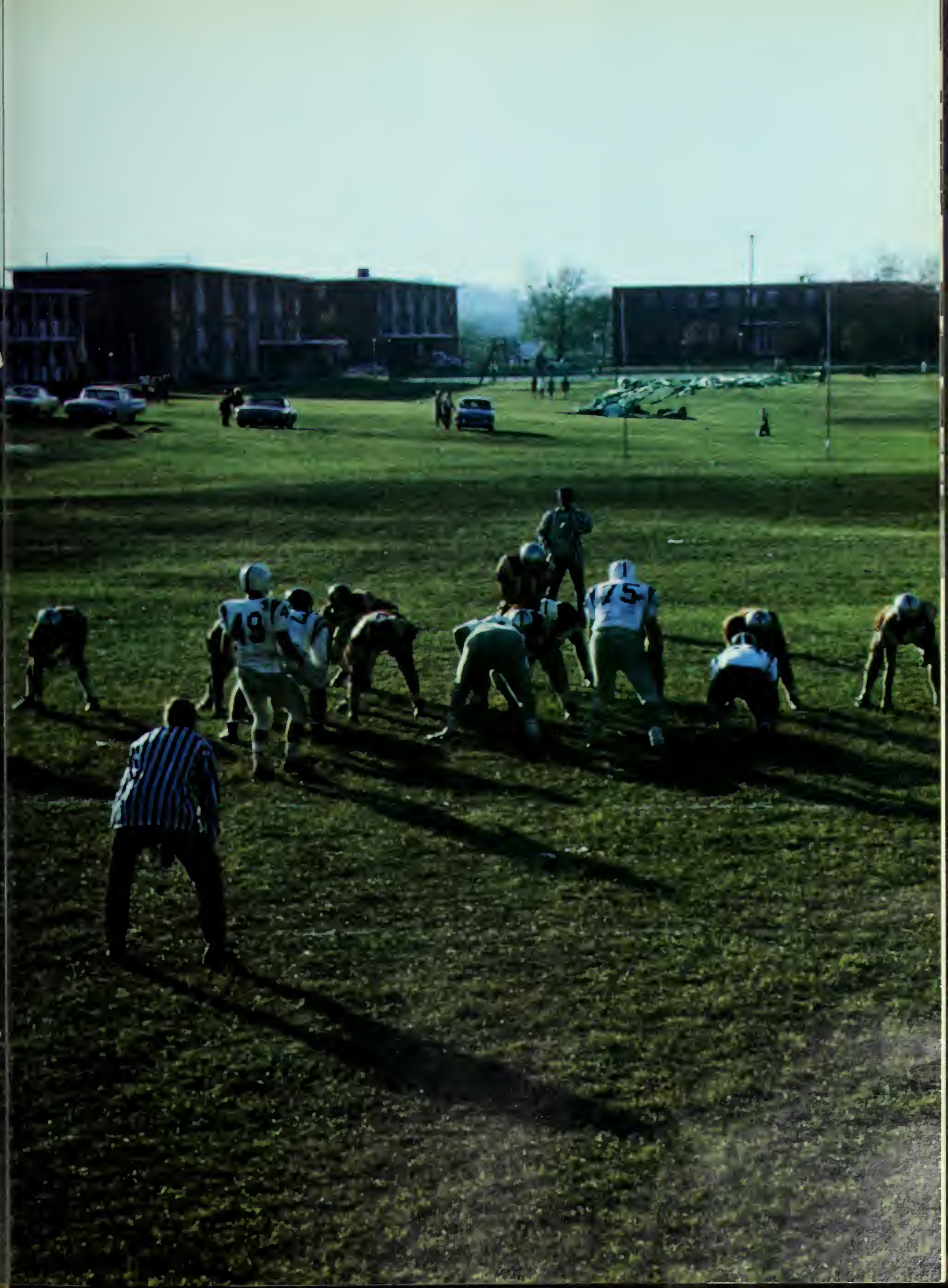

DAVE NIXON
Vice President

Student Government

The Student Council, elected annually by the Student Body of Trevecca, meets weekly to discuss and act upon class and club activities and problems. The Stuco functions as the liason between students and faculty. Stuco sponsored the All-School project, was responsible for the Student-Leadership Conference, a lecture series, and the town meetings in which both student and faculty opinions could be voiced and discussed.

HERB MCMILLIAN
President

LOUISE STEMBRIDGE
Secretary

PAT DANLEY
Treasurer

DEAN ALLEN
Sponsor

KAREN DEAN
Trev-Echoes Editor

DONNY BIGGS
DARDA *Editor*

ELLEN PHILLIPS
Senior Class Representative

JOHN STARK
T.A.A. President

PRISCILLA WARNER
Junior Class Representative

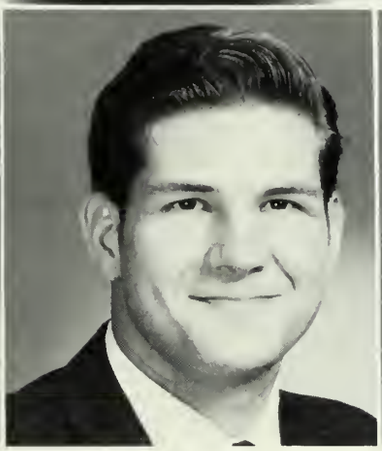

LEROY PEPPER
Sophomore Class Representative

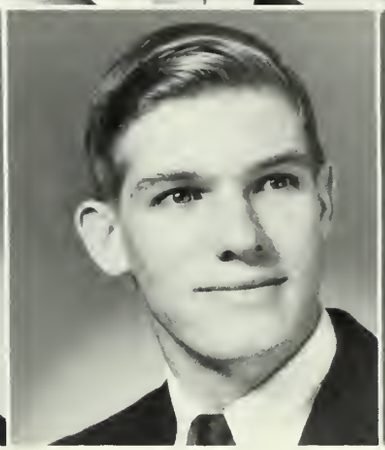

DENNIS MOORE
Freshman Class Representative

MIKE ROSS
C.W.A. President

HERB MCMILLIAN talks with BRUCE MALLARD, Peabody Student Council president.

Stuco sets up "Welcoming" Booth for incoming freshmen.

The 1968 Darda Staff

Donny Biggs, *Editor*

The Darda is the official yearbook of Trevecca Nazarene College. Its staff members learned the meaning of dedication and sacrifice as they worked to fill pages with the unforgettable events of a year at Trevecca.

Howard Wall, *Sponsor*

Sandra Murphree, *Business Manager*

LINDA DEASON, *Assistant Business Manager* and *Faculty Editor*; ESTHER COSTA, *Assistant Editor*.

CAROL STALCUP, TERESA JOHNSON, KAY BRINKMAN, MARSHA BRIDGES (not pictured), *Class Editors*.

ROBERT THOMPSON and JOANN FULWOOD, *Sports Editors*.

ELAINE LORY, *Religious Life Editor*; MARSHA POWELL, *Literary Editor*.

SHERRY SHEARS and JAN BARROW, *Typists*.

Photographers in their darkroom

Trev-Echoes

KAREN DEAN, *Editor*

Siesta Time

Dr. STANTON PARRY, *Sponsor*

Barbara Self, *Typist*; Mary Van Reenan, *Business Manager*.

Jimmy Hodge, *Religion Editor*; Dennis Moore, *Associate Editor*; Charles Davis, *Managing Editor*.

Joy McClellan, *Feature Editor*; Teressa Johnson, *Feature Editor*; Linda Sartin, *Fashion Editor*.

Trevecca's student voice serves as a unique means of communication between faculty and students as well as its readers, informing on local and world-wide events.

David Dodge, *Photographer*; Jim Quiggens, *Sports Editor*; Madelyn Schmierer, *Artist*.

R. Thompson, *President*; K. Leslie, *Vice President*; L. Hines, *Secretary-Treasurer*; Dr. Payne, *Sponsor*.

PHI BETA LAMBDA

This club is for those interested in business activities and who plan to go into the area of business for their careers. Their goal is to bring the business community's attention toward Trevecca students who plan to be future business leaders.

M. Irizary, *President*; J. Hall, *Vice President*; S. Kay, *Secretary*; B. Wenger, *Treasurer*.

LOS CONQUISTADORES

An enthusiastic group makes up the Spanish Club. Through meetings, suppers and an annual Pinata party they learn of the language, culture, and people of the Spanish-speaking countries.

S. N. E. A.

The Student National Education Association, made up of prospective teachers, is the college branch of the National Education Association. The group meets regularly, discussing the latest developments in education. Each member receives literature from the national organization to better prepare them for the responsibilities ahead.

L. Deason, *President*; L. Hardin, *Vice President*; J. Britton, *Secretary*; A. James, *Treasurer*; F. Jarrett, *Reporter*.

C. Speer, *President*; M. Bridges, *Vice-President*; S. Lane, *Secretary*; N. Fry, *Treasurer*.

MUSIC CLUB

Music plays an important part in campus activities at Trevecca. The music club, made up of primarily music majors and minors, works toward bringing the best in music to our campus, encouraging us all to appreciate music of all kinds.

"Through the hands of such as these God speaks."
—*Gibran*

Trebletones

Trebletones, each determined to make this year the best, spent eleven days in the south giving vibrant testimony in song. The girls made their first full record this year—another opportunity to witness for Christ.

"Say, Grandma What BIG eyes you got!"

"Murph, have you been eating animal cookies again?"

FRONT ROW, Left to Right: Hudson, Dew, Lane, Fulwood, Stephens, Kay, England, Hicks. SECOND ROW: Michael, Howell, Hartsfield, Enders, Eli, Lowery, Taylor, McClelland, Meredith. THIRD ROW: Costa, Campbell, Testerman, Muecke, Kellison, Little, Powell, Murphree, Dean. FOURTH ROW: Lory, Ravery, Jordan, Hines, Farwell, Smith, Swina, Bridges, Harboldt.

"Forever blowing bubbles"

Who says he never lets his hair down!

FRONT ROW: Howell, Patton, Brown, Outlaw, Fairbanks, Chambers. SECOND ROW: Quiggins, Conger, Fry, Carter, Jones, Killingsworth. THIRD ROW: Cooper, Speer, Holliman, Hage, Dillard, Moore. NOT SHOWN: Janice Gray and Beverly Carter.

Choralaires

The Choralaires, TNC's newest choir, is a mixed group of twenty young people. Using a variety of songs and arrangements, this group traveled through Georgia and North and South Carolina, stirring the hearts of every listener.

DR. DEL ABEISCHER

". . . and away we go!"

"There's room for one more"

Spring Concert — 1967

MGC practicing at Choir Retreat

First Row, left to right: Vann, Bowden, Davis, Sherman. Second Row: Biggs, Adams, Cook, McMillian.

"Are we downhearted?"

FRONT ROW, left to right: Stovall, Smith, Zollinhofer, Deason, Taylor, Hill, Wallace. SECOND ROW: Bess, Green, Sholter, Cook, Ross, Cowart, Belcher, Pangle, Biggs. THIRD ROW: Deese, Egnor, Pepper, Bowles, Bowers, Smith, Bishop, Duke. FOURTH ROW: Hyde, Pewitt, West, Thompson, Wells, Hancock, Robinson, Hastings.

Men's Glee Club

Combining voices with brass for a great effect, the men toured throughout Mississippi and Alabama with a dynamic message for seeking teens. MGC was chosen to represent Trevecca at the 1968 General Assembly.

JAMES VAN HOOK, Director

Left to Right: Mike Cowart, Ted Hill, Randall Smith, Herb McMillian, William Thompson, pianist.

TREVADORES

The Scholarship Quartet, representing our church and Trevecca, spend many weekends of the school year traveling across the states. With dedication and determination, these men never cease to sing His praise.

Trevecca's three choirs, plus other Trevecca students and members of the Nashville Symphony and Orchestra, presented the oratorio, "Elijah."

Recitals

Chris Speer
Junior Recital

Barbara Biggs
Senior Recital

Tom Adams
Junior Recital

Dave Liles
Junior Recital

Tom McAdory
Senior Recital

Marsha Bridges
Junior Recital

Dianne Enders
Junior Recital

"Music washes away from the soul the dust of everyday life"

Many spend long hours each day practicing for private lessons and classes. However, some (faculty as well as students) find time to get together for mere enjoyment.

FRESHMAN RECOGNITION WEEK

There's nothing like a good cool place to sit

Freshmen rebel and take Sophomore Class President Randall Smith as hostage.

Peter, Paul, and Gertrude

Plenty good room.

Security??

Easy come, easy go!

Sports

Football

Touchdown!

Soft toes make for hard kick!

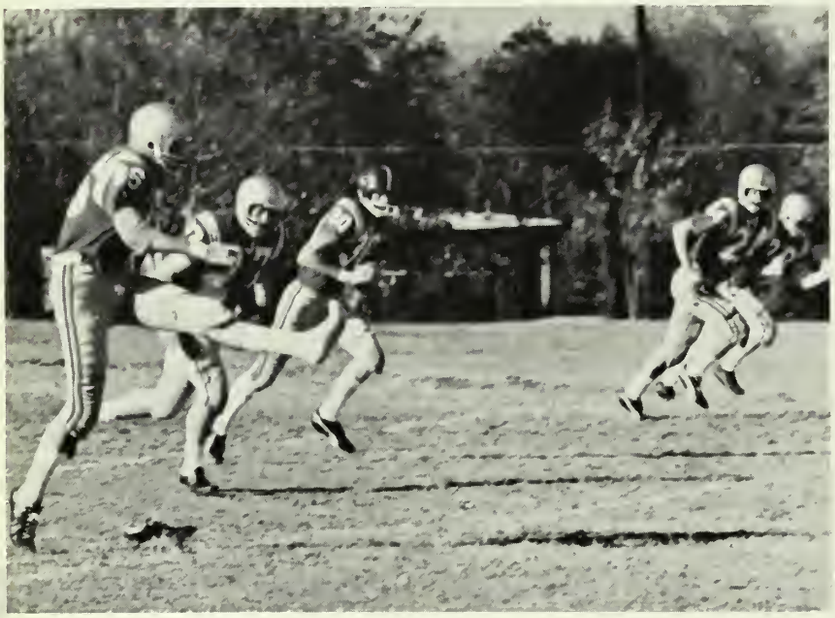

Bill Welker brings down Delta's Don Lockhart

One of the highlights of the 1967 football season at Trevecca was the crowning of the T.A.A. Queen during Senior Day Festivities. (Pictured left to right is: Susan Patton, Gamma; Wanda Testerman, Delta; Queen Saundra Little, Beta; and Sara Deason, Alpha.)

T.A.A. provides beauty,

. . . . and action

First Row: D. Schrope, S. Harris, D. Carter, J. Miller, D. Nixon. S. McWilliams, F. Church, C. Hare, D. Hodge, B. Brumfield, L. Smith, G. Whitten. Second Row: P. Ponce, P. Vann, L. Money, L. Davis, E. Howard, B. Chambers.

Alpha's Pooch Davis finds running room against the Gammas.

Alphas Win Intramural Football Championship

Left to Right: C. Johnson, R. Butler, B. Carter, C. Trogden. Not Pictured: S. Deason.

From top to bottom: S. Little, N. Brumbeloe, D. Carter, L. Whited, S. Kronise, C. Wilburn—mascot.

Betas—First Runner Up

Here, you hold it for awhile!

First Row: C. Travis, L. Dallas, L. Robinson, D. Digby, N. Livingston, B. Bishop, T. Neal, L. Ladd, A. Parker, C. Feazel. Second Row: E. Parrish, R. Killen, B. Pinner, K. Couey, D. Hastings, F. Ruckman, J. Quiggins, D. Pennington, T. Rickey, J. Essary, D. Williams, M. Logan.

Deltas—Second Runner Up

Deltas sweep around right end for a first down

Left to Right: E. Smith, G. Workman, H. Gordon, P. Price, P. Martin. Not Pictured: W. Testerman, captain; D. Reynolds.

First Row: T. Lovelace, C. Davis, J. Russom, D. Lockhart, M. Fletcher, R. Dillard, D. Pinner, D. Hess, G. Black. Second Row: G. Smith, D. Jones. R. Stapp, L. Lemmon, D. Cummings, J. Zollinhoffer, G. Shipp, R. Soloky, J. Friel.

First Row: D. Litton, B. Duncan, R. Sullivan, P. Green, D. Snodgrass, B. Welker, T. Hyde, A. Howes. Second Row: D. Stearnes, J. McCreary, D. Hand, B. Salser, J. Hancock.

Gammas—Co-champs Come in Last

Gammas begin pass offense against a strong Alpha rush

Left to Right: J. Weatherford, J. Owensby, S. Strait, D. Soles, S. Patton, C. Powers.

That little ball sure draws a big crowd!

With plenty of time Rickey throws the bomb!

36
32
2
88
2

1967 Football All-Stars

Name	*Society*
Greg Rickey	Beta
Charles Hare	Alpha
Lester Smith	Alpha
Bob McDonald	Alpha
Sheldon Lanham	Delta
John Zollinhoffer	Delta
Bill Brumfield	Alpha
Gary Black	Delta
Dennis Hess	Delta
George Whitten	Alpha
Fred Church	Alpha
Bob Duncan	Gamma

NOT PICTURED

Paul Vann	Alpha
Preston Ponce	Alpha
Terry Rickey	Beta
Lloyd Davis	Alpha

Basketball - 1968

1968 brought a new look to the Trevecca Athletic Associaciation with the approval of gym shorts by the Board of Trustees.

BEFORE . . . . . .

The crowd inspires the teams?

Our "OFFICIAL" Officials

AFTER . . . . . .

Left to Right: L. Robinson, L. Ladd, J. Quiggens, B. Marlin, T. Rickey, G. Rickey, A. Baysinger, J. Stark—presenting trophy, B. Lair, B. Pinner, F. Ruckman, B. Bishop, D. Pennington.

Betas go undefeated to Basketball Title

The action starts with a toss of the ball.

Betas offense scores again.

The Betas were triumphant in intramural basketball this season because of the strong bench that supported them.

The Gammas make it look easy against a tough defense.

Gammas crowd in to get the rebound.

Gammas wind up 2nd in Tournament.

This year was an exciting year for the Gammas. Having a little struggle during regular season play, the Gammas fought and wound up second in the tournament.

First Row, left to right: D. Robinson, B. Salser, D. Litton, J. Hancock, H. Penrod. Second Row: D. Hand, B. Duncan, D. Snodgrass, D. Probst, J. Knight—Coach.

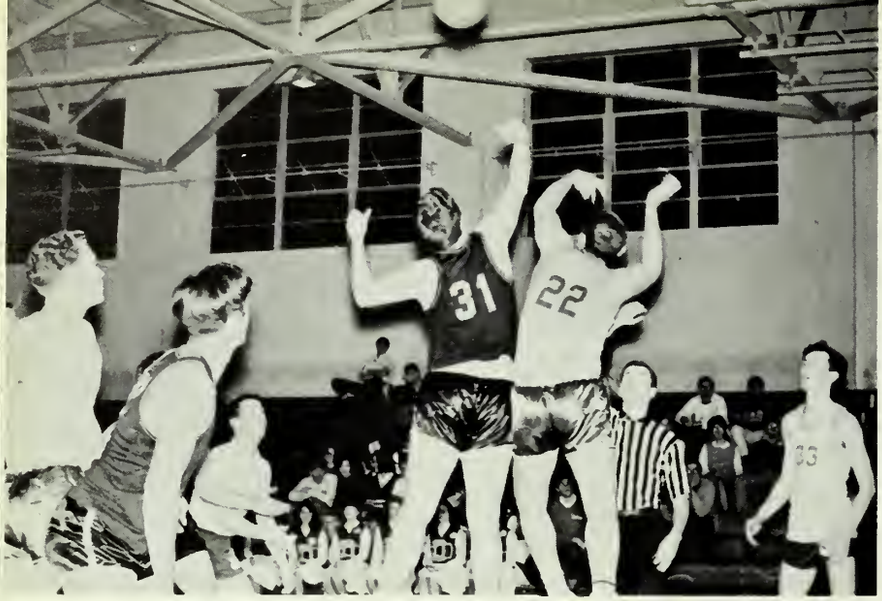

Hey, Ref., do you get paid for sleeping on the job?

Alphas place third in Tournament Play.

During regular season play, the Alphas had a 5-2 record. However, during the tournament the Gammas caught them napping.

There is no defense for this shot.

Litton's shot goes high into the air.

ALPHA
Bob McDonald
Lloyd Davis
Fred Church
George Whitton
John Maxwell
Jordy Conger
Charles Hare
Bill Brumfield
Don Schrope

A Delta in the midst of confusion!

Deltas finish a strong fourth.

The Deltas, although with an unimpressive record, proved to be an aggressive team. Next year looks to be a promising year for the Deltas.

A Delta comes up with a rebound!

The tip is good for two!

DELTA
Paul Belcher
Dickie Pinner
Don Lockhart
John Stark
Gary Black
Sheldon Lanham
George Shipp
Ken Berck
Tim Hanson

1968 Basketball All-Stars

Name	*Society*
Bill Lair	Beta
Jerome Hancock	Gamma
Greg Rickey	Beta
Dan Litton	Gamma
Al Baysinger	Beta

Name	*Society*
Terry Rickey	Beta
Lloyd David	Alpha
John Stark	Delta
Dennis Probst	Gamma
George Whitten	Alpha

Trojans Win 1967 Trevecca Invitational Softball Tournament

First Row, left to right: L. Owsley, D. Dunlap, O. Smith, P. Belcher, D. Litton, R. Smith, H. Penrod. Second Row: D. O'Mary, P. Ponce, L. Knight, M. Cowart, T. Rickey, P. Vann. Third Row: G. Black, D. Schrope, P. Johnson, R. Thompson, G. Rickey, R. Hall. Coach Heaberlin.

The second Trevecca Invitation Tournament found the Trojans competing against Vanderbilt, Peabody, and Belmont. The Trojans were triumphant by defeating Vanderbilt in the last game which had to go extra innings.

Coach Haeberlin, Paul Johnson, Ozzie Smith and Greg Rickey display trophy.

"Oops. I dropped the ball!"

We SHOT and LOST!

Probst lays it up for two.

"Now give me that ball!"

"You just try to get by me."

We must "FIGHT" to win!

Litton saves two points.

Rickey and Pinner battle for rebound.

TWO!!

Alphas slay Beta!

Betas hold Alpha funeral.

Dr. Greathouse crowns Queen, Saundra Little.

Hancock tries to block Pinner pass.

Gammas pull a double reverse on baffled Betas.

Delta runner turns the corner for extra yardage.

Fred Church hears the patter of many Gamma feet and drops pass.

Left to Right: J. Fulwood, J. Stark, President; Coach Heaberlin, S. Taylor, P. Warner, D. Litton

Trevecca Athletic Association

Under the direct leadership of Coach Heaberlin, John Stark and the TAA council, we have seen much progress throughout the year. We would like to express our appreciation to Coach Heaberlin and his staff for the effort put forth to make this year's TAA the best.

Social Activities

Dorm Life	138
Social Events	147
Circle K	152
Trevecca Artist Series	154
Who's Who	155
Graduation	167

We just announced our engagement.

"It is well to give when asked, but it is better to give unasked through understanding."—*Gibran.*

T.N.C. sit-in

"Well, if you want to know what I think . . ."

"Somebody got one of my shoes!"
"Somebody got one of *my* shoes!"
"Somebody got *both* of my shoes!"

"Just like Freshmen!"

Our scope broadens to matters of international significance as faculty and students converse in the T-Room.

Mr. and Mrs. Howard Jarrett

Johnson Hall

"Now that we found him, we can't let him go."

Tidwell Hall

The Woods Family

No more fines for me, I'm moving to 'B'.

One of Tidwell's upstanding residents.

Tennessee Hall

"What do you mean finals begin tomorrow?"

The Bentleys

"Are you sure that you signed the right name?"

Dorm Prayer Meeting

"They're coming to take us away, Ha! Ha!"

Georgia Hall

"What another room check?"

"Now girls, let's hold the noise down!"

McKay Hall

Now let's get all the wrinkles out.

The lobby turns into a study room after hours.

McKay's prayer room

Mrs. Huff and Thad

A typical Wise Hall scene.

Wise Hall

Gary looks on as W. C. tatoos his shirt.

Joseph prepares himself before classes begin.

Robinson Hall

"I'm pressing."

Donna and the Beatles.

"You wear that and I'll wear this."

"How-dee! I'm so proud to be here!"

When at table, he was totaly absorbed in the business of the moment: his looks seemed riveted to his plate; nor would he unless when in very high company, say one word, or even pay the least attention to what was said by others, till he had satisfied his appetite."—*Boswell.*

If winter comes, can spring be far behind.
Shelley

Rain, snow, sleet, or hail, Charlie will deliver our mail.

"Randy, how do you spell 'X'?"

Thanksgiving Banquet

The Thanksgiving Banquet is an annual event sponsored by the Senior Class. *They Call It America*, theme of this year's banquet, was most inspiring for those who attended.

Tom Cook, Senior Class President, welcomes everyone to the banquet.

Mr. and Mrs. Claus

"All I want for Christmas is my two front teeth."

Christmas Party

"All The Things You Are"

Randall Smith, Sophomore Class President, welcomes everyone to the Valentine Banquet.

Moments to remember.

Judy Hill and Jean Deese invite everyone to the Valentine Pageant.

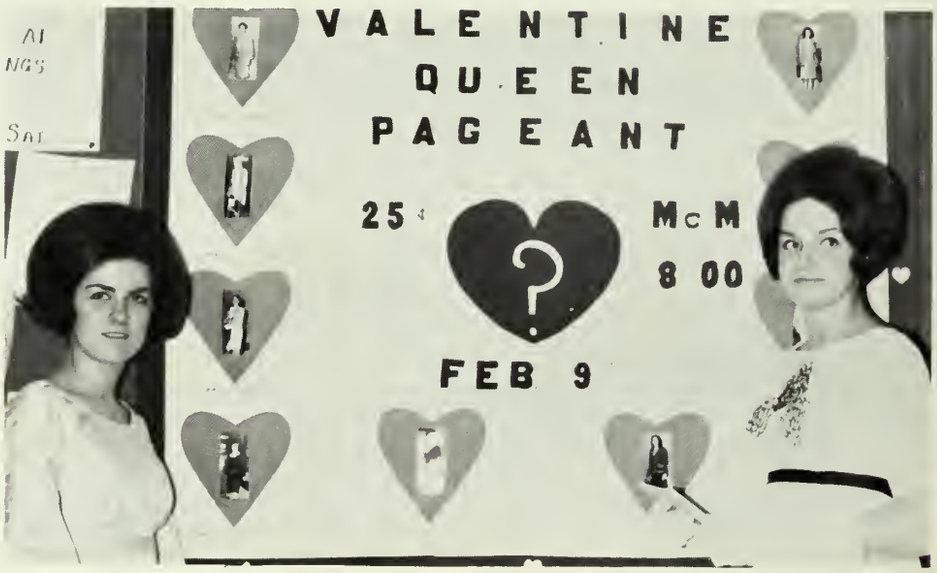

Miss Barbara McClair Sophomore Class Sponsor, and Howard Wall, emcee the banquet.

Valentine Queen For 1968

Miss Sara Deason

The Candidates were, left to right: Karen Hawkins, Stella Taylor, Susan Patton. Carol Little, Saundra Little, Wimberly Fincher, Sara Deason, Mae Spruill, Joy Owensby.

Left to Right: Church, C. Cook, T. Cook, Quiggens, Thompson. Ross, Belcher, Schrope, Maxwell, Knight (Sponsor), Dew, Litton, Moore, Stark, Nixon, Salser, McMillian, Deese.

Circle K

Circle K, an affiliate of Kiwanis International, is dedicated to service both on campus and in the community. Solely a men's organization, the Circle K presented the annual "Circle K Kapers," a variety program presented for the TNC students, faculty, and visiting high school seniors on Trevecca Senior Days.

The Stage Band.

THEODORE ULMAN
Concert Pianist

DR. ROLAND MYERS
Lecturer on Romance Languages

Trevecca Artist Series

The Trevecca Artist Series is an annual event sponsored by the Student Council. Outstanding artists in various fields are brought to the campus to present programs which broaden the students' cultural appreciation.

Singing Boys of Monterrey
Monterrey, Mexico

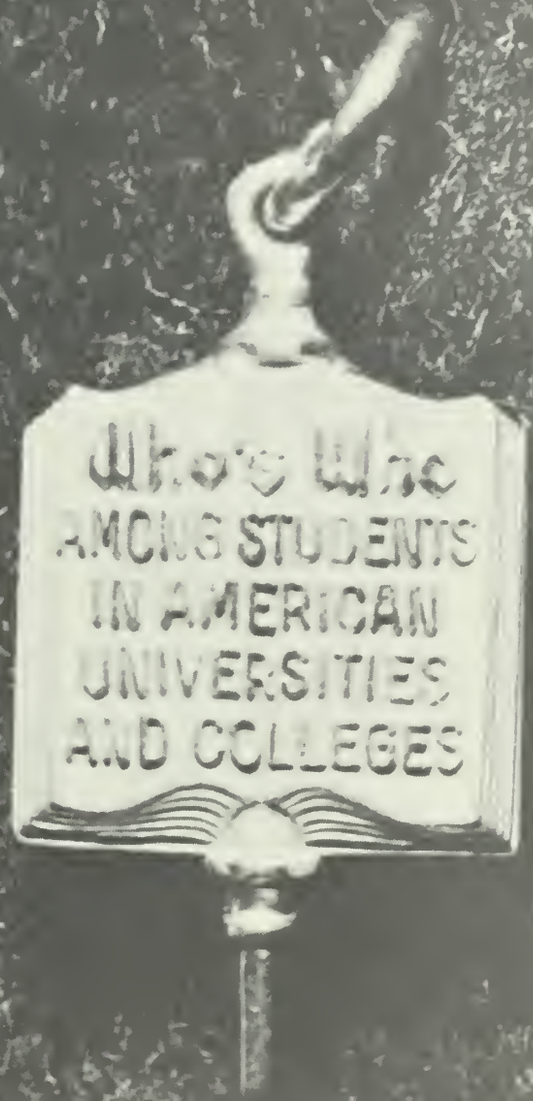
Who's Who
AMONG STUDENTS
IN AMERICAN
UNIVERSITIES
AND COLLEGES

Cecil Cook

From Kennesaw, Georgia, Cecil is the son of Mr. and Mrs. W. Y. Cook. He will graduate with an Elementary Education major. He plans to attend seminary.

Pat Danley

Pat is the daughter of Mrs. Billie Slagg of Covington, Kentucky. After graduating with a Biological Science Major she plans to take advanced study at the University of Illinois.

Karen Dean

Karen, daughter of Mr. and Mrs. Frank Dean of Jacksonville, Florida, will graduate in May with her degree in Education and English. She plans to attend graduate school, majoring in Sociology and Anthropology.

Robert Duncan

Hailing from the North, Bob is the son of Mr. and Mrs. H. E. Duncan of Indianapolis, Indiana. He is an Education major and plans to teach or enter graduate school.

Mark Greathouse

Son of Dr. and Mrs. William Greathouse of Nashville, Tennessee, plans to be a summer graduate. His major is history and he plans to teach next year.

Herb McMillan

Planning to attend graduate school, Herb will graduate in May with a degree in English. He is the son of the H. N. McMillians of Covington, Kentucky.

Marla Moore

The daughter of Mr. and Mrs. Coleman C. Moore, Marla plans after graduating with an Elementary Education major to teach and to marry a teacher. She hails from Kannapolis, North Carolina.

Ray Moore

Ray is the son of Mr. and Mrs. H. M. Moore of Louisville, Kentucky. Ray has majored in religion and he plans to attend Seminary this fall.

David Nixon

Upon graduation, Dave, the son of Rev. and Mrs. C. E. Nixon of Miami, Florida, plans to do graduate work. His major field is Philosophy.

Ellen Phillips

With a double major in Elementary Education and English, Ellen plans to teach and to get married in June. She is the daughter of the K. W. Phillips of Nashville, Tennessee.

Charlene Smith

From Gainesville, Florida, Charlene will graduate with a major in Mathematics and Education. The daughter of Mr. and Mrs. Charles Brasell of Gainesville, she plans to attend graduate school.

Louise Stembridge

Louise, a Business Administration major, is the daughter of Mr. and Mrs. Herbert Stembridge of Dade City, Florida. Upon graduation she plans to work in Accounting and possibly attend graduate school.

Annetta Thrasher

Annetta is the daughter of Mr. and Mrs. Bernal Osenton of Ashland, Kentucky, and the wife of Mr. Phillip Thrasher. With an Elementary Education major, she plans to teach on the primary level.

"For instance. The other day, Ronnie. . . ."

"It's snowing!!!"

Through the open window.

See no evil; hear no evil; speak no evil.

"I know that answer is here somewhere!"

"Who's having a "shower" tonight?"

"Lost, yesterday, somewhere between sunrise and sunset, two golden hours, each set with sixty minutes. No reward is offered for they are gone forever."—Horace Mann

Trevecca builds a gym.

Oh, dear. Registration again.

T.V.'s intriguing.

GRADUATION

The seniors of 1967 march to their graduation, an occasion which marks the end of rich and happy years at Trevecca.

HOWARD WALL
Executive Secretary

Alumni Association

DR. WILLIAM T. SLONECKER ..... *President*
WENDELL POOLE ..... *Treasurer*
MARY BETH ELKINS ..... *Secretary*

Dear Senior,

Congratulations—you have arrived. That is, you are now a member of the TREVECCA ALUMNI ASSOCIATION. You can now help us to perpetuate the spiritual ideals of Trevecca. We will help you to create and preserve college friendships through Alumni activities. All of us will co-operate to promote the interests of TNC through loyalty and active support of plans for advancement.

Thank you for your support of your organization

Your Alumni Association Council

MRS. CHRISTINE SOYARS
Alumni Office Secretary

The End of Another Year

I was sitting at my desk in the DARDA office and began thinking of all the problems that have confronted my staff and me. I thought to myself, "*Five photographers!* I can't believe it." I didn't want to be too hard on them. They could have refused to climb on the roof of Trevecca Towers or stand in the middle of Murfreesboro Road during the morning rush hour. However, they managed to get the unusual in the darkroom...pictures...cropping...balance... in three inches, down two...no, down one...yes, that's more like it...looks good...only 80 more pages to layout ...layouts...words...cutlines...copy...'The absence of activity?'...no, 'The result of activity?'...Where is my dictionary and thesarus?...But we need proofs...proofs, wet ink...uh...what! No proofs? I can't get the sports proofs because I didn't meet the deadline? No, I need them today!...that should be Greathouse not Greenhouse. IT'S FINISHED...Hey, everything has been turned in. With all the work and some luck the DARDA should be good... working forty hours and going to classes plus being the editor...HELP...the book is ready for inspection? Man, it looks 'tough'...hey, staff, would you like to try again next year????

DONNY N. BIGGS, Editor
SANDRA MURPHEE, Business Manager.....
Esther Costa, Assistant Editor
Linda Deason, Assistant Business Manager and Faculty Editor
Howard T. Wall, Sponsor
Carol Stalcup, Marsha Bridges, Teresa Johnson, Kay Brinkman. Class Editors
Marsha Powell, Literary Editor
Elaine Lory, Religious Life Editor
JoAnn Fulwood, Robert Thompson, Sports Editors
Jan Barrow, Sherry Shears, Typists

ADVERTISEMENTS

FIRST CHURCH OF THE NAZARENE

285 Victory Drive, S.E.

Marietta, Georgia

Pastor: REV. B. D. RADEBAUGH

ATLANTA FIRST CHURCH

735 Fayetteville Road, S.E.

Atlanta, Georgia

FIRST CHURCH OF THE NAZARENE

2201 Dixie Highway

Louisville, Kentucky

Pastor: REV. HADLEY HALL

Saluting TNC

and

our students

FIRST CHURCH OF THE NAZARENE

510 WOODLAND STREET
NASHVILLE, TENNESSEE 37206

MRS. EDITH THOMPSON
Secretary and Bookkeeper

DR. T. E. MARTIN
Pastor

PROFESSOR JAMES VAN HOOK
Minister of Music

REV. L. B. MATTHEWS
Calling Minister

REV. RALPH WYNKOOP
Minister of Christian Education and Visitation

THE NORTH CAROLINA DISTRICT

Wishes the Class of 1968 HAPPINESS

T. C. (Jack) Sanders, District Superintendent
Mrs. T. C. Sanders, NWMS President
Asa H. Sparks, Church School Chairman
Larry Dale Smith, NYPS President

Charlie Brown Sanders says:
"Happiness is pastoring or working in N.C."

Linus Dale Smith Says:
"Happiness is blanketing N.C. with youth action."

Schroeder Sparks says:
"Happiness is making beautiful music through Sunday School growth in N.C."

Lucy Sanders says:
"Happiness is a five-point N.C. Star Society."

KENTUCKY

R E V E C C A

Growing Together

SOUTH CAROLINA DISTRICT

Salutes the Class

of '68

And our Palmetto Students

Johnny Allen	Alan Baker
Vivian Blackwelder	Steve Britton
Wally Dorn	J. W. Johnson
Tom Park	Dick Pinner
Bob Pinner	John Powell
Linda Quick	Gerald Quick
Coleman Saylors	Mary Ann Spraker
Jimmy Taylor	George Whitten

Supporting Trevecca with our prayers--finance--youth

Dr. Otto Stucki — District Superintendent

John L. Knight, Superintendent. Florida District, Church of the Nazarene

FIRST CHURCH OF THE NAZARENE

111 North Greenwood Avenue

Clearwater, Florida

Supports INC and salutes the class of 1968!

PRINCETON CHURCH OF THE NAZARENE

Princeton, Florida

Pastor: Rev. Gene Williams

First Church of the Nazarene

4618 Florida Avenue

Tampa, Florida

Pastor: Rev. P. L. Wright

CENTRAL CHURCH OF THE NAZARENE

West Columbia, South Carolina

Pastor: Rev. Harold M. Linen

Congratulations to the Class of '68.

First Church of the Nazarene

128 North C Street

LAKE WORTH, FLORIDA

Rev. C. R. Moore, Pastor

Supporting Trevecca In Every Way

Lake Worth Towers is under the direct sponsorship of the First Church of the Nazarene of Lake Worth, Florida. It will be operated for the benefit of all elderly persons, regardless of denominational affiliation, but by the same token it will reflect the motives and convictions of the Church of the Nazarene.

W. Arnold Price, Administrator

Board of Directors

Rev. C. R. Mooe, President
Harold Brake, Secretary
Fred F. Hawkes, Treasurer

Best Wishes to the CLASS OF '68

CHURCH OF THE NAZARENE

310 Gay Street

Pineville, North Carolina

Rev. L. Shaffer, Pastor

Serving the Sewart Air Force Base area of Smyrna and Lavergne, Tennessee.

SMYRNA CHURCH OF THE NAZARENE

Smyrna, Tennessee

K. W. Phillips, Pastor

Box 33

Information regarding families transferring to this area will be appreciated.

AUGUSTA FIRST CHURCH OF THE NAZARENE

1629 Hick Street

Augusta, Georgia

First Church of The Nazarene

Jones and Donelson Street

OLD HICKORY, TENNESSEE

A Friendly Welcome to Trevecca Students

Rev. Hayes Oliver, Pastor

CAYCE CHURCH OF THE NAZARENE

Cayce, South Carolina

Rev. M. D. Cline

Pastor

Congratulations to The Class of '68

S. S. Supt. V. V. Shumpert

NYPS President Mrs. Martha Bolton

NFMS President Mrs. M. D. Cline

Our very best wishes

to

the Class of '68

First Church of The Nazarene

Burlington, North Carolina

Rev. Dennis E. Wyrick, Pastor

PENSACOLA FIRST CHURCH

1700 West Jackson

Pensacola, Florida

Rev. Ford Boone, Pastor

Pledging our support to Trevecca with our

Prayers—our finance—our youth.

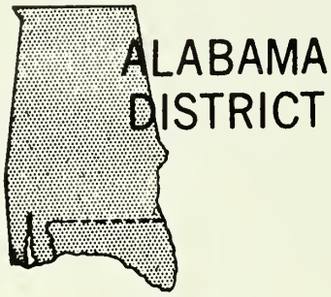

Church of the Nazarene

Now in its 60th Year

SALUTES THE GRADUATING CLASS OF 1968

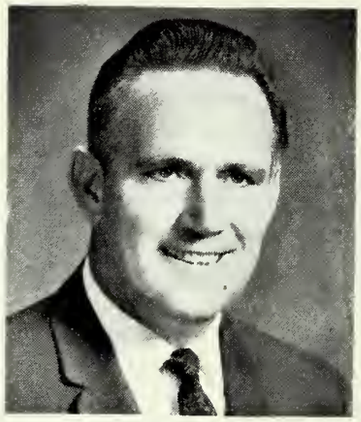

Reeford L. Chaney
District Superintendent

TREVECCA TRUSTEES

Reeford L. Chaney
Barney Brumbeloe
Ralph Marlowe
J. W. Spiva

DISTRICT ADVISORY BOARD

Elders	Laymen
John W. Banks	R. L. Anderson
Barney Brumbeloe	Ralph Marlowe
T. A. Shirley	J. W. Spiva

DISTRICT DEPARTMENT HEADS

N.W.M.S.—Mrs. Barbara Chaney
Church Schools—T. A. Shirley
N.Y.P.S.—Lee Davis

DISTRICT SECRETARY—MELVIN K. SHROUT

110 CHURCHES WITH 7259 NAZARENES WISH YOU WELL!

No one ever saw an acorn change into
an oak—but everybody knows they do.
It's because growth is a deep force within—
that works wonderfully in unseen ways.
And so it is with a church—its growth is not
a new building or an enlarged staff,
it is truth—and life—and peace—and joy—
silently at work within the hearts of its people.
We strive then for our church to be a place
where people grow—from acorns into oaks.

Grace Church of the Nazarene

2518 Gallatin Road
Nashville, Tennessee

Don Irwin	Pastor
Darrell Trotter	Administrative Pastor
Robert Fulwood	Minister of Music

TREVECCA TOWERS INCORPORATED

A Christian Retirement Center

The largest and most beautiful building in the Church of the Nazarnee is a fifteen-story Christian Retirement Center sponsorde by the College Hill Church of the Nazarene and located on Lester Avenue adjacent to Trevecca Nazarene College.

This two and one-half million dollar non-profit corporation is 100% financed by the Department of Housing and Urban Development at 3% interest and operated by a board of directors elected by the sponsoring church that has pledged to show a spiritual and moral concern for our senior citizens.

College Hill has prayed and worked hard to see this miracle in Christian ministry become a reality. The underlying motive and philosophy of Trevecca Towers is nothing more nor less than that illustrated in the parabels of the Good Samaritan. So it is the responsibility of those whose lives are patterned after the One who "went about doing good" to do what we can to make life worth living for these worthy people who are a neglected and forgotten group, since they are forced to live on small and limited incomes.

In addition to the cultural and spiritual emphasis by the church, the management of Trevecca Towers will be responsible for all the maintenance and operation except the housekeeping inside the apartment. Monthly rent will include all costs, such as utilities, taxes, insurance, repairs, decorating, etc. Individually controlled heat and air-conditioning wall-to-wall carpets, large walk-in closets, stoves and refrigerators are some of the conveniences provided for at Trevecca Towers.

The business office, service desk, emergency call system, switchboard, mailboxes, and house phones are conveniently located on the main lobby floor near two large fully automatic elevators. One entire floor will be public area with several lounges, beauty and barber shoppes, commissary, hobby, craft and physical therapy rooms, etc.

Opportunities for service of every kind—proximity to the Church for security and atmosphere, and at rents you can afford to pay. The efficiency begins at $65.00 and the larger apartments at $90.00. The sigher the floor there will be a slight increase in the rent.

Persons interested in living in this Christian environment may write Trevecca Towers, 60 Lester Avenue, Nashville, Tennessee 37210.

Congratulations Class of '68

COLLEGE HILL CHURCH OF THE NAZARENE

A Church Home for College Students Away From Home

Schedule of Services

Sunday

Sunday School	9:45 a.m.
Morning Worship	11:00 a.m.
Departmental Services	6:00 p.m.
Evangelistic Service	7:00 p.m.

Wednesday

Mid-week Service	7:30 p.m.

T. E. JONES	Minister
MELVIN WELCH	Sunday School Superintendent
EDWARD WHITTINGTON	Minister of Music
BEVERLY KNIGHT	N.Y.P.S. President
MARIE PEERY	N.W.M.S. President

A Cordial Invitation is Extended

To Students and Visitors to Worship With Us

We Welcome You to Make The College Church

Your Church Home

The Friendliest of Welcomes extended to Trevecca Students

by

McCLURKEN MEMORIAL CHURCH

332 54th Avenue, North
Nashville, Tennessee

Rev. Edward Cox, Pastor

BETHEL CHURCH OF THE NAZARENE

409 East Trinity Lane
Nashville, Tennessee

A Growing Church Supporting a Growing College

Rev. Doyle C. Smith, Pastor

PLAZA CHURCH OF THE NAZARENE

Charlotte, North Carolina

Rev. Byron E. LeJeune, Pastor

Robert E. Fogle, S.S. Supt.

Mrs. George Blackwell, N.W.M.S. President

Miss Susan Jordan, N.Y.P.S. President

Plaza Church has faith in Trevecca's Future.

√ *complete creative art assistance in planning and designing your book*

√ *actual known production performances (by records) of substantially less than 10 weeks, as required by most yearbook manufacturers. No contract claims, either, of an additional 4 days on delivery for each 1 day any deadline is missed*

√ *an association with a firm who has specialized in designing yearbooks perhaps longer than any other company*

√ *our insistence of your reading and checking page proofs to avoid (or at least minimize) possible glaring errors in the completed edition*

√ *an all out effort to please you in design, quality, and service at competitive prices*

What more could you ask?

BENSON PRINTING CO.

Nashville Tennessee

For that sharp, well-pressed look our fellows patronize

DODGE CLEANERS

Located
At the Foot of "The Hill"

Robert Stephenson, Manager

Before You Buy "Always See Us First"

WALTER NIPPER'S
NASHVILLE SPORTING GOODS COMPANY

169 8th Avenue, North
Telephone 256-1547—256-7378

Green Hills Store
4105 Hillsboro Road Telephone 297-0774

Salesmen
Joe Bingham—Raymond Ellis—Don Chapman

K & S PRESS

For All Trevecca Printing Needs

Congratulations
to
The Class of '69!

"No Johnny, no buffalo steaks,"—but the hamburgers are great at the Burger Boy.

511 Murfreesboro Road

Trevecca students work and play at
Alamo Plaza Motel Courts.
Murfreesboro Road

Every consideration given TNC students at the

College Bookstore

Trevecca Towers

Always a smile and courteous attention for
our students at JOE'S QUICK STOP
Murfreesboro Road

Radioman, turned painter—for Bozeman's renovation—
now . . .

La Siesta

Need a Tux?
Want a costume?

Try

Bittner's Costume
and
Tuxedo rental

West End Avenue

Albert Pick Motel
320 Murfreesboro Road

Tools for ANY Kind of Work!

Nashville Bolt & Screw Company
323 Murfreesboro Road

We get plenty of milk around here
JERSEY FARMS MILK COMPANY

These animated trash barrels come high!
Nashville Distributors Company

HAPPY DAY!—"B. B." finally went to the laundry!!!

HAPPY DAY LAUNDRY

1700 State Street

You never know where you'll find a TNC student.

MERCURY COURTS
411 Murfreesboro Road

STUDENT DIRECTORY

NAME ADDRESS

ABBOT, LARRY, Rt. 1, Guys Mills, Pa.
ABNEY, AARON, 530 Linden, Newport, Ky.
ADAMS, TOM, 167 N.E. 6th Ave., Ft. Lauderdale, Fla.
AKEY, MILTON, 815 N. 9th, Burl, Iowa
AKEY, SHARON, Bellington, West Virginia
ALEXANDER, BERTHA, 974 Par Ave., Memphis, Tenn.
ALFORD, ELMOER, 1112 Openwood, Vicksburg, Miss.
ALLEN, JIMMIE, Rt. 2, Box 267, McComb, Miss.
ALLEN, JOHN L., P.O. Box 401, New Ellenton, S. C.
ALLEN, MATTHEW, 4800 Sunlight Dr., Nashville, Tenn.
ANDERSON, ROLAND, 220 Theodore Rd., Nashville, Tenn.
ANTONY, JAMES, 2119 Elliott Ave., Nashville, Tenn.
ASBURY, JOYCE, 301 Charlotte Ave., Nashville, Tenn.
BAILEY, JEAN ANN, 1609 S. Seminole Dr., Chattanooga, Tenn.
BAIRD, JOHN, 6916 Clovis Td., Jacksonville, Fla.
BAKER, ALAN, 109 Ridge St., Bishopville, S. C.
BAKER, JANICE, Rt. 1, Box 104, Boggstown, Ind.
BAKER, RILLA, 4406 Delaware Ave., Nashville, Tenn.
BANKS, FRIEDA A., 1917 Pelham Hgts., Cottondale, Ala.
BARROW, JAN, 1018 E. DeSoto, Pensacola, Fla.
BATEMAN, ALTHEA, 1205 Winston St., Norfolk, Va.
BATY, WILLIAM, 212 31st Ave., N., Nashville, Tenn.
BAWCUM, VIRGINIA, Camden, Tenn.
BAYSINGER, ALBERT, 110 Neosho, Emporia, Kansas
BEAM, MADGE, 623 East 2nd, Cameron, Miss.
BEAVERS, JERRY, 318 No. Glenwood, Dalton, Ga.
BELCHER, WILLIAM, 470 Cinnamon Dr., Satellite Beach, Fla.
BERCK, CHERYL, 1730 Loch Lomand Trail, Atlanta, Ga.
BERCK, KENNETH, 1730 Loch Lomand Trail, Atlanta, Ga.
BERRY, DONNA, 411 W. 29th Place, Hialeah, Fla.
BESS, A. TIMOTHY, 652 Columbia Dr., Lima, Ohio
BEYERIE, JOHN, 1217 St. Charles, Alameda, Calif.
BIDLE, MARY, 7651—14 St. North, St. Petersburg, Fla.
BIGGS, BARBARA, 2924 Harlin Drive, Nashville, Tenn.
BIGGS, DONNY N., 2924 Harlin Drive, Nashville, Tenn.
BIGGS, PHILLIP, 422 Highland Ave., Lewishurg, Tenn.
BISHOP, PATSY, 8548 Beechmont Ave., Cincinnati, Ohio
BISHOP, ROBERT, 203 N. Elm, Monterey, Tenn.
BLACK, GARRY, Rt. 5, Box 56, Brewton, Ala.
BLACKWELDER, VIVIAN, Rt. 2, Box 263B, Fort Mill, S. C.
BOGLE, CAROLYN, 131 Scenic View, Nashville, Tenn.
BOOHER, MARY, Rt. 2, Jamestown, Tenn.
BOOTH, CATHERINE, 1120 E. Riverview, Belle, W. Va.
BOSTICK, JAMES, Wurtland, Ky.
BOSTON, LUCY, 1512—28th Ave., Meridian, Miss.
BOWDEN, RICHARD, 9747 Carhondale Dr., Jacksonville, Fla.
BOWERS, JOE, 701 N. Buchanan, Little Rock, Ark.
BOWERS, MARY ANN, Mabelvale, Ark.
BOWLES, PHILIP D., 834 Evelyn, Louisville, Ky.
BOYETT, HERMAN E., 702 Pendergest, Waycross, Ga.
BRADEN, JAMES, 4409 Honeywood, Nashville, Tenn.
BRADFORD, KATHLEEN, 2113—10th Ave., South, Nashville, Tenn.
BRADLEY, DARLENE, 553 Parker Rd., Sarver, Penn.
BRADLEY, FAITH E., 337 S. 18th Ave., Hopewell, Va.
BRADLEY, JOYCE, 1701 Keeneland Dr., Murray, Ky.
BRADLEY, MARGARET, 337 So. 18th Ave., Hopewell, Va.
BRANDENBURG, BRENDA, Route 7, Lexington, Ohio
BRANTLEY, RICHARD, 536 Ave. G. S.E., Winter Haven, Fla.
BREEDEN, DARRELL, R.R. #2, Odon, Ind.
BREEDEN, WILLIAM, R.R. #2, Odom, Ind.
BRIDGES, MARSHA, 2148 S.W. 9th Rd., Ocala, Fla.
BRIDGES, REBECCA, Rt. 1, Vinemont, Ala.
BRIGMAN, KAY, 1200 Cheshire Ave., Charlotte, N. C.
BRINKMAN, KAYE, 3735 Taylorsville Road, Louisville, Ky.
BRITTON, JUDY, 7366 Georgia, Detroit, Mich.
BRITTON, WALTER, Rt. 1, Hemingway, S. C.
BROWN, CHARLES, Box 112, Camden, Tenn.

NAME ADDRESS

BROWN, JANET, 3800 Central Ave., Nashville, Tenn.
BROWN, LAURA, Rt. 4, Box 7, Parkersburg, W. Va.
BROWN, LINDA, 1020 W. Hill St., Kissimee, Fla.
BROWN, LINDA, Box 18, Oneonta, Ala.
BROWNING, FRANCES KAY, 634 Vinson Village, Dublin, Ga.
BRUMBELOE, NORMA, 1219 So. 4th Ave., Lanett, Ala.
BRUMFIELD, WILLIAM, 2217 Broad St., Ashland, Ky.
BRUMMETT, DAVID, 313 Vine St., Monticello, Ky.
BRYANT, DEBORAH, 18351 S.W. 107 Ave., Perrine, Fla.
BRYANT, LILLA, 1921 Branner Rd., Atlanta, Ga.
BRYANT, RHEDA, Box 314, White Springs, Fla.
BRYANT, RHODA, Box 314, White Springs, Fla.
BRYNER, DAUNICE, Rt. 1, Claysville, Penn.
BURGE, BOBBY, Rt. 2, Shadyside, Ohio
BURKHARDT, DONNA, Trevecca Nazarene College
BURD, RONALD, Apt. A-7, Hillside Manor, Franklin, Tenn.
BUSH, JERRY, Rt. 5, Tifton, Ga.
BUSH, ROBERT, 2213 Kingland Ave., Orlando, Fla.
BUSH, THERESA, 1106 Elm, Albertville, Ala.
BUSTLE, LOUIE, Rt. 1, Versailles, Ind.
BUTLER, JOHN, Box 372, Cowan, Tenn.
BUTLER, JOHN, Box 372, Cowan, Tenn.
BUTLER, PAULA, 2820 Richmond Ave., Mattoon, Ill.
BUTLER, RUTH, 1376 Durham, Stone Mt., Ga.
CAIN, DIANA, 895 Congress, Glendale, Ohio
CALDWELL, BOBBY, Rt. 1, Box 119, Oakman, Ala.
CALLIHAN, LARRY, 701 Polgrove, Frankfort, Ky.
CAMPBELL, JUDY, Rt. 3, Box 119, Jamestown, Ky.
CAMPBELL, KENNETH, Rt. 2, Rural Hill Rd., Antioch, Tenn.
CAMPBELL, LINDA, Rt. 8, Box 150, Roanoke, Va.
CANTRELL, HENRY, 911 E St., Charleston, W. Va.
CARAWAY, LINDA, 1302 Winthorne Dr.
CAREY, ALBERT, 812 Perrigin Lane, Manchester, Tenn.
CAREY, CAROLYN, 513 Lester Ave., Nashville, Tenn.
CARRICO, MELDORA, 101 Yeoras Cic., Vienna, Va.
CARTER, BEVERLY, 207 W. 11th St., Tifton, Ga.
CARTER, DAVID, 83 Nance Lane, Nashville, Tenn.
CARTER, DONNA, Rt. 5, Box 117, Columbus, Miss.
CARTER, JAMES, Box 821, Lake City, Fla.
CARTER, J. ROBERT, 500 Fesslers Lane, Nashville, Tenn.
CARTER, KAREN, 3430 Morgan, Ashland, Ky.
CARTER, KELLY, 4312 Maryville Dr., Louisville, Ky.
CASS, LINDA, Rt. 2, Box 67A, Signal Mtn., Tenn.
CAWLEY, DELILA, Rt. 1, Galena, Ohio
CAWLEY, PATRICIA, Rt. 1, Galena, Ohio
CHAMBERS, WILLIAM, Homestead, Fla.
CHANNELL, KENNETH, 1910 W. Belmont St., Pensacola, Fla.
CHANPRASERT, BOONSRI, 263 Soi Basoon, Dinday Rf., Banjkok, Thailand
CHAPLIN, MERRITT, 205 W. 2nd, Indianola, Iowa
CHAPMAN, JERRY, 1207 Logan, Rossville, Ga.
CHAPMAN, JOSEPH, 75 Lester Ave., Nashville, Tenn.
CHASE, PATRICIA, Rt. 1, Lanett, Ala.
CHILDERS, A. TROY, 41 Godby St., Logan, W. Va.
CLEMENTS, Myrle, Scott, Ga.
CHRISLIP, CONNIE, 70 High St., Logan, W. Va.
CHURCH, CHARLES, Box 736, Welce, W. Va.
CLARK, CAROL, Rt. 2, Box 371, Charleston, W. Va.
CLARK, ROBERT, Trevecca Nazarene College
CLINE, LINDA, Rt. 1, Box 277A, Signal Mtn., Tenn.
COLE, SALLY, 129 Branford St., Manchester, Conn.
CONGER, JORDAN, 206 N. Central, Tifton, Ga.
COOK, CARLOS, 614 3rd Ave. S.W., Decatur, Ala.
COOK, CECIL, Box 366, Kennesaw, Ga.
COOK, RUTH, 318 So. 10th St., Franklin, Tenn.
COOK, THOMAS, 817 Henderson Ave., Rossville, Ga.
COOLEY, KAREN, 9216 Leith Dr., Jacksonville, Fla.
COOPER, KENNETH, 208 Heathen St., Warner Robbins, Ga.
COOPER, NEAL, 707 Wenona, Ocala, Fla.
COPLEY, NANCY, Inex, Ky.
COSTA, ESTHER, 506 Chesterfield, Nashville, Tenn.
COUEY, KENNETH, 34318 Munger Dr., Livonia, Mich.
COWART, MYRICK, Rt. 6, Box 433, Kenny Rd., Augusta, Ga.
COX, GLENDA, 105 McCrory, Cordova, Ala.
CRAIG, JAMES, 5900 O'Brien Ave.
CRANSHAW, MARTHA, 1512 Carpenter St., Brunswick, Ga.

NAME ADDRESS

CRANSHAW, NANCY, 1512 Carpenter St., Brunswick, Ga.
CROFT, ROBERT, Rt. 2, Inverness, Fla.
CROMWELL, BRENDA, Burrville, Tenn.
CRONISE, SHARON, 627 Murray Ave., S.E., Roanoke, Va.
CROSS, BRENDA, Rt. 1, Box 38E, Sanford, Fla.
CROSSMAN, WILLIAM, 83 Nance Lane, Nashville, Tenn.
CROWDER, WAYNE, 1915 Clair St., Charleston, W. Va.
CUMMINGS, DAVID, 35 Merrimont Dr., Holytown, Ala.
DAIGLE, PENNY, 2443 Virginia Ave., #27, Covington, Ky.
DALLAS, LEROY, Rt. 7, Box 1393, Orlando, Fla.
DAMON, RICHARD, Rt. 2, Council Bluffs, Iowa
DANLEY, PATRICIA, 127 N. Bernard, Bourbonnais, Ill.
DANIEL, JOEL, Jasper, Alabama
DARSEY, JAMES, Rt. 2, Box 167, Dublin, Ga.
DARULLA, DANIEL, 2220 Main St., Wellsburg, W. Va.
DAUGHERTY, WILLIAM, 616 Thrush, Murfreesboro, Tenn.
DAUGHTRY, MARTHA, Rt. 2, Whites Creek, Tenn.
DAVIS, CHARLES, 2150 Ave. D, S.W., Winter Haven, Fla.
DAVIS, DAVID, 501 Lester Ave., Nashville, Tenn.
DAVIS, DONNA, 828 Weymouth Terr., Hampton, Va.
DAVIS, HAROLD, 828 Weymouth Terr., Hampton, Va.
DAVIS, LLOYD, Rt. 1, Box 310, Princeton, W. Va.
DAVIS, SARAI, 2742—5th, Hurricane, W. Va.
DAVIS, SANDRA, Clermont, Ind.
DEAN, KAREN, 7925 Wainwright, Jacksonville, Fla.
DEASON, LINDA, 1512 Norvell, Nashville, Tenn.
DEASON, SARA, 2109 Basel Dr., Huntsville, Ala.
DECKER, WAYNE E., 2829 McRae St., Orlando, Fla.
DEEM, EMERY, 20 N. Sherman Dr., Indianapolis, Ind.
DEESE, DAVID, 8773 8th Ave., Jacksonville, Fla.
DEESE, JEAN, 8773 8th Ave., Jacksonville, Fla.
DENNIS, LARRY, 205 W. Roger Dr., Trenton, Ohio
DEVANE, JAMES E., 701 Toombs, Valdosta, Ga.
DEW, MACON, 328 Holt St., Burlington, N. C.
DEW, MARY, 328 Holt St., Burlington, N. C.
DICKEY, JOHN, 58½ Paris Ave., Nashville, Tenn.
DICKEY, LORETTA, Trevecca Nazarene College
DICKEY, SHIRLEY, Trevecca Nazarene College
DIGBY, DAVID, 1192 Sue Lane Ct., Decatur, Ga.
DILLARD, RANDALL, Rt. 1, Rock Springs, Ga.
DILLINGER, CAROLYN, P.O. Box 299, Sebring, Fla.
DINKINS, LINDA, 5622 Buffalo Ave., Jacksonville, Fla.
DODGE, DAVID, 2044 Little John Rd., Eau Gallie, Fla.
DODSON, E. LEON, Sanford, Fla.
DODSON, KAY, Rt. 2, Sanford, Fla.
DONALDSON, SHARON, Rt. 3, Box 406, Merritt Island, Fla.
DORN, WALLACE, 213 Ware St., Greenwood, S. C.
DOTSON, MARTHA, Rt. 5, Tifton, Ga.
DUFFY, KATHRYN, 3902 Bay Vista, Tampa, Fla.
DUKE, WILLIAM, 1704 Neal Terr., Nashville, Tenn.
DUNCAN, HAVILLE, 723 Farrwin Ave., Nashville, Tenn.
DUNCAN, MARY JO, Vienna, W. Va.
DUNCAN, ROBERT, 2926 Dunmore Dr., Nashville, Tenn.
DUNLAP, FLOYD, 510 Grove St., Muscle Shoals, Ala.
DUNLAP, LARRY, 5224 Lancaster, Charleston, W. Va.
DUNLAP, REBECCA, Rt. 1, Box 229, Cairo, Ga.
DUNSON, STEPHEN, Rt. 1, Lakeview, Ohio
EATON, TERRI, 103 Brownlis Rd., King of Prussia, Pa.
EDDINGS, RUTH, Signal Mt., Tenn.
EDDY, LARRY, 617 N. 7th Ave., Parker City, W. Va.
EDMONDS, JODELL, Rt. 1, Dutton, Ala.
EDMONDS, ZANE, Rt. 1, Dutton, Ala.
EDWARDS, CHARLES, 3701 Spring Rd., Hopewell, Va.
EDWARDS, DAVID, 5842 Morningside Dr., Columbus, Ga.
EDWARDS, ELIZABETH, 2300 N.W. 88 St., Miami, Fla.
EGNOR, RICHARD, 97 Godby St., Logan, W. Va.
ELAM, BETTY, 740 Buffalo St., Wykom, Birmingham, Ala.
ELKINS, CHARLENE, Dayton, Kentucky
EMBREY, DAVID, Catlett, Va.
EMERSON, ERNEST, 4309 Lazard St., Chattanooga, Tenn.
ENDERS, DIANNE, 2620 Louisiana Ave., St. Louis, Missouri
ENGLAND, KAREN, 3832 Forrest, Jacksonville, Fla.

STUDENT DIRECTORY

NAME ADDRESS

ESSARY, JAMES, 21 Gresham Addition, Tuscaloosa, Ala.
EVANS, BETTY, Cochran, Ga.
FAIRBANKS, LARRY, 40 E. 42nd St., Hileah, Fla.
FARWELL, CONSTANCE, 4538 Oxford St., W. Palm Beach, Fla.
FEASEL, CARL, 2809 Crystal Lake Ave., Orlando, Fla.
FETTINGER, JAMES, Rt. 1, Box 500 M, Panama City, Fla.
FIALA, THOMAS, 74 Belford Ave., Bey Shore, New York
FIELDS, ALFRED, Richardsville, Ky.
FINCHER, WIMBERLY, 2500 Pine Branch Way, Decatur, Ga.
FISCHER, NORBERT, 723 Hansford St., St. Albans, W. Va.
FISH, MARY, Zephyr Hills, Florida, P.O. Box 423
FISHER, CHERYLE, 80 Lester Avenue, Nashville, Tenn.
FLATT, HAROLD, 52 Paris Avenue, Nashville, Tenn.
FLETCHER, GARY, Rt. 1, Box 29, Stephenson, Virginia
FLUHARTY, CARSON, 3300 Overbrook Drive, Weirton, W. Va.
FORMAN, JEANNETTE, 220 Padenreich, Gadsden, Alabama
FOSTER, PATRICIA DIANE, Route 4, Richmond, Kentucky
FOX, KENNETH, 806 Farwin, Nashville, Tenn.
FOX, LINDA, 806 Farwin, Nashville, Tenn.
FRIEL, JAMES, 844 E. Main Street, Plainfield, Indiana
FROST, CAROL, Box 158, Nashville, Michigan
FROST, ROBERT, 1124 Batey Dr., Nashville, Tenn.
FRY, NANCY, 68 Chestnut, Manchester, Connecticut
FULWOOD, JoANNE, 625 N.W. 6th Street, Gainesville, Fla.
GABRIEL, RONALD, 2312 Greenup Street, Covington, Ky.
GALBREATH, ELIZABETH, 1124 Batey Dr., Nashville, Tenn.
GALFORD, BRENDA, Smith Street, Marlinton, W. Va.
GALLAGHER, JAMES D., 626 Bixler, Madison, Tenn.
GATES, ERNEST, 1417 Griggs Street, Abilene, Texas
GIBBS, SUSAN, 802 Riverview Drive, Belle, W. Va.
GIFFORD, JUDY, 315 Meridian Street, Nashville, Tenn.
GILL, EARL, 95½ Lester Avenue, Nashville, Tenn.
GLOVER, BRENDA, P.O. Box 251, Gordonsville, Tenn.
GOODWIN, MARK, Indian Springs Street, Jackson, Ga.
GORDON, HELEN, 2112 Buchanan Street, Aliquippa, Pa.
GRAY, JANICE, Route 1, Tifton, Ga.
GRAY, WILLIAM THOMAS, Spencer Street, Signal Mt., Tenn.
GREATHOUSE, WILLIAM MARK, 333 Murfreesboro Road, Nashville, Tenn.
GREEN, HARDY PHILLIP, Route 2, Maryville, Tenn.
GREEN, JOHN, 75 Paris Avenue, Nashville, Tenn.
GRIMM, KATHERYN, 129 Centre Street, Coalgrove, Ohio
GRUBB, PAUL, 1716 South 11th St., Ironton, Ohio
GUMM, JOYCE, 1240 South Main Street, Harrisonburg, Va.
HAAS, BEVERLY, 21 E. Thompson Lane, Nashville, Tenn.
HAGE, KATHY JEAN, 714 N.W. 33rd St., Ft. Lauderdale, Fla.
HAIL, CHARLES, 430 W. 11th St., Huntington, W. Va.
HAIL, DAVE, 430 W. 11th St., Huntington, W. Va.
HALE, LESTER, 800 S. Shade Avenue, Sarasota, Fla.
HALL, DAVID RONALD, 314 N. Whitney St., Augustine, Fla.
HALL, DIANA, 2518 Shanmoor, Norwood, Ohio
HALL, JANET, 925 Sheridan Avenue, Elizabeth, N. J.
HALL, LARRY, 817 Elm Hill Road, Nashville, Tenn.
HALL, RAYMOND, Route 1, Lynchburg, Tenn.
HALSEY, JEAN MARIE, Box 623, New Richmond, W. Virginia
HAMBRICK, BOBBY WAYNE, 2426 Enga Street, Nashville, Tenn.
HAMILTON, RUTH, Route 1, Box 52, Pavo, Georgia
HAMMIEL, LETITA, 121 W. Mulherry, Lebanon, Ohio
HANCOCK, BRENDA, 1418 6th Avenue, Ross, Alabama
HANCOCK, JEROME, 2524 Penno Avenue, Weirton, W. Va.
HAND, DAVID, 2216 Pinewood Drive, Decatur, Georgia
HANNER, ESTHER, 2519-B, Murfreesboro Road, Nashville, Tenn.

NAME ADDRESS

HANSON, TIMOTHY JAMES, 815 W. Jefferson, Bloomington, Ill.
HARBOLD, DONNA, 1296 W. Ohio Pike, Amelia, Ohio
HARDEN, PATRICIA, 84 Paris Avenue, Nashville, Tenn.
HARDER, LINDA ANN, 303 Hall's Lane, Nashville, Tenn.
HARDIN, LINDA, 4532 Susy Lane, Indianapolis, Indiana
HARDY, ALBERT, JR., 118 Robert Avenue, Haddonfield, Pa.
HARE, CHARLES, 136 Brown Avenue, Lexington, Kentucky
HARPER, DELBERT, McCrory Creek Road, Nashville, Tenn.
HARRIS, STEVEN, 2001 Davidson Street, Aliquippa, Pa.
HARRISON, BILLY, Loudon, Tennessee
HARRISON, RONALD, 109 Rolynn, Nashville, Tenn.
HARTSFIELD, BRENDA, 6355 Sedgefield Drive, Norfolk, Va.
HASTINGS, DONALD, 902 E. Riverview Dr., Belle, W. Va.
HASTY, BARBARA, Route 5, Shelbyville, Tennessee
HASTY, CONNIE, Route 6, Shelbyville, Tennessee
HAWKINS, KAREN, Route 2, Adrian, Georgia
HAYES, PAULA, 1512 Georgia, Tampa, Florida
HAYNES, JAMES, 303 Norwan, Huntington, W. Va.
HEADRICK, MARGARET, 517 Randall St. Hixon, Tennessee
HEANEY, ROSS, Route 2, Box 98, Riversville, W. Va.
HECKSTHORN, JAMES, Route 3, Bridgeton, New Jersey
HELLER, RONALD, Box 78, Triadelphia, W. Va.
HENDERSON, BRENDA, Route 1, Winchester, Tennessee
HENDRICKSON, ELIZABETH ANN, 60 Nance Lane, Nashville, Tenn.
HENSON, ALICE, 599 Ida Drive, Hurricane, W. Va.
HERRIOTT, ETHEL, 1511 Vineland Road, Orlando, Fla.
HESS, DENNIS, 2510 11th Avenue, Parkersburg, W. Va.
HICKS, CYRILLA, Route 2, Mt. View Road, Antioch, Tenn.
HICKS, JAMES, 1018 Stafford, Clarksville, Tenn.
HICKS, PAULA FAYE, 1018 Stafford, Clarksville, Tenn.
HILDERBRAND, RUDY, 115 East Hampton, Staunton, Va.
HILL, BARBARA, Route 1, Box 42, Green Bank, W. Va.
HILL, CAROLYN, P.O. Box 366, Newberry, Fla.
HILL, JUDY, P.O. Box 366, Newberry, Fla.
HILL, KERRY, 1801 44th Ave., Holt, Ala.
HILL, TEDDY, 1220 Maine Boulevard, E. Liverpool, Ohio
HINDMAN, PAMELA, 1007 South Bell St., Dothan Ala.
HINES, LONNITA, Lenoir City, Tenn.
HINSON, ERNEST, Route 3, Valdosta, Ga.
HODGE, DOUGLAS, 4562 Colonial, Jacksonville, Fla.
HODGE, JAMES, Rt. 3, Lenoir City, Tenn.
HOFFMAN, JAMES, 33 W. 65th St., Cincinnati, Ohio
HOLLEY, JAMES, 5651 Overlook Rd., Mohile, Ala.
HOLLIMAN, NORA D., Rt. 4, Box 311, Gainesville, Fla.
HOLLOWAY, LORETTA, 1407 Cannon Rd., Shelbyville, Tenn.
HOLMES, SHARON, 202 W. Cameron Rd., Falls Church, Va.
HOLT, CECIL, 201 Grizzard Ave., Nashville, Tenn.
HOLT, GARY, 2550 Timberly Dr., Marietta, Ga.
HOOD, DWAYNE, 1050 Robertson St., Kingsport, Tenn.
HOOPER, GERALD, McEwen, Tenn.
HOOPER, LARRY, Rt. 2, McEwen, Tenn.
HOUSTON, WESLEY, Huxley, Iowa
HOWARD, EDWARD, 2495 Rohin Hood Rd., Macon, Ga.
HOWELL, JANE, 6880 S.W. 90 St., Miami, Fla.
HOWES, ARTHUR, Cabin Creek, W. Va.
HUDSON, NANCY, 1019 N. Broadway, Shelbyville, Ill.
HUDSON, REGINA, Rt. 7, Box 382 S., Charleston, W. Va.
HUMMER, DAN, Rt. 7, Lafayette, Ind.
HYATT, ELIZABETH, 30 Aster Ave., Chattanooga, Tenn.
HYATT, JEFFREY, 30 Aster Ave., Chattanooga, Tenn.
HYDE, THOMAS, 2008 Medaris, Huntsville, Ala.
INGALLS, CHARLES, Rt. 1, Morrison, Tenn.
INGRAM, DORIS, 1126 Guinyard, Orlando, Fla.
IRRIZARRY, MARTHA, Lake Worth, Fla.
ISHEE, ALFRED, 102 N. Nelson St., Hartselle, Ala.
JAMES, ALICE, Box 77, Chicopee, Georgia
JARRETT, ALICE, 333 Murfreesboro Rd., Nashville, Tenn.

NAME ADDRESS

JEFFERSON, GARY, T.N.C. Trailer Court, Nashville, Tenn.
JENSON, MATTHEW, 75 Lester Ave., Nashville, Tenn.
JERNIGAN, DONNA, 3412 Mastin Lake Rd., Huntsville, Ala.
JETER, LIGE, T.N.C. Trailer Court
JOHNSON, CAROLYN, 2112 N. Taft, Arlington, Va.
JOHNSON, CONNIE, 3932 Lyndalane, Kingsport, Tenn.
JOHNSON, GRACIE, Rt. 2, Box 135 C., Bainbridge, Ga.
JOHNSON, JEARLEAN, Box 113, Lawtey, Fla.
JOHNSON, JUNIUS, Box 13, Winnsboro, S. C.
JOHNSON, PAULETTE, 9385 Haitian Dr., Cutler Ridge, Fla.
JOHNSON, TERESA, 9385 Haitian Dr., Cutler Ridge, Fla.
JONES, ADRIAN, 918 Patricia Dr., Nashville, Tenn.
JONES, DANIEL, 1374 Willow Dr., Louisville, Ky.
JONES, PRISCILLA, Rt. 1, Elon College, N. C.
JONES, SHARON, Grant Line Rd., New Albany, Ind.
JORDON, FRANCES, 1501 Bear St., Madison, Ind.
JOSLIN, JAMES, 217 Wheeler, Nashville, Tenn.
KAY, SAUNDRA SUE, Rt. 4, Wheeling, W. Va.
KELLISON, CLARA, Rt. 1, Box 7, Hillsboro, W. Va.
KENNEDY, JEAN, 327 Lombard St., Reading, Pa.
KENT, DONALD, 446 Broadmoor Dr., Nashville, Tenn.
KERSHNER, MARIELLA, 5183 Big Tyler, Charleston, W. Va.
KERSTETTER, WILLIAM, 831 Gale Lane, Nashville, Tenn.
KESSELRING, DAWN, Marietta, Ohio
KESTER, JAMES, 1009 Malquin Dr., Nashville, Tenn.
KETTERMAN, KEITH, 318 S. 4th St., Terre Haute, Ind.
KILGO, FRANCES, Rt. 1, Logan, Ala.
KILLEN, ROBERT, 1713 Electric Ave., Nashville, Tenn.
KILLINGSWORTH, KENNETH, 110 Harker Rd., Ft. Oglethorpe, Ga.
KING, DONALD, 1625 Electric Ave., Nashville, Tenn.
KING, R. LYNN, 1625 Electric Ave., Nashville, Tenn.
KING, RUTH ANN, 85 Lester Ave., Nashville, Tenn.
KING, Z. D., 85 Lester Ave., Nashville, Tenn.
KINZLER, RICHARD S., 8244 Riley, Overland Park, Kansas
KLIEM, MARY, 4020 Murphy Rd., Nashville, Tenn.
KOTESKEY, DONALD, 900 N. C. 4th St., Pompana Beach, Fla.
KROESE, DARREL, 1435 McGavock Pike, Nashville, Tenn.
KUBO, SHOSEI, Kochi, Japan
KUTALAD, VIRAVEJ, Bangkok, Thailand
LADD, LARRY, 796 Novarese, Memphis, Tenn.
LAIR, BILLY, 2024 W. Lane, Louisville, Ky.
LANE, SANDRA, 3853 Rockdale Dr., Columbus, Ga.
LANHAM, JOSEPH, Rt. 2, Box 20, Leesburg, Va.
LANHAM, SHELDON, 3317 Cowie Ave., Erlanger, Ky.
LATIMER, DORIS, 223 Bridle Path, Arcadia, Fla.
LAXTON, JOE WAYNE, Rt. 2, Box 551, Brighton, Tenn.
LEGG, JANET, 1196 S. Jefferson Dr., Huntington, W. Va.
LEGG, JOYCE, 1196 S. Jefferson Dr., Huntington, W. Va.
LEMMON, LARRY, 317 Prospect, Newton Falls, Ohio
LESLIE, KENNETH, Calera, Ala.
LESLIE, LYNN SPOONER, 2800 Oakland, Nashville, Tenn.
LESLIE, ROBERT, Calera, Ala.
LESLIE, ROY, Calera, Ala.
LEVINER, S. DIANE, Newport News, Va.
LEWIS, WANDA, 8028 Delaware Ave., Jacksonville, Fla.
LILES, BRUCE, 66 Cromwell, Ft. Thomas, Ky.
LINGLE, SHARON, 2123 Warwick Rd., Eau Gallie, Fla.
LITTLE, GARRY, 2nd St., Cockran, Ga.
LITTLE, MELBA CAROL, Ludlow, Ky.
LITTLE, SAUNDRA LYNN, Ludlow, Ky.
LITTON, DANIEL, Hagerstown, Maryland
LIVINGSTON, JANET, 1336 Dorothy, Claremore, Okla.
LIVINGSTON, WILLIAM, 1336 Dorothy, Claremore, Okla.
LOBB, BRENDA, Greensburg, Ky.
LOCKHART, Don Wayne, Rt. 2, Box 494 F, Charleston, W. Va.
LOGAN, MICHAEL, 213 Gaylane Dr., Nashville, Tenn.
LOGGINS, GRACE, 1443 Pine Hills Rd., Orlando, Fla.
LONG, STANLEY, 616 Lexington Ave., Newport, Ky.

STUDENT DIRECTORY

NAME ADDRESS

LONGACRE, ARLENE, 1617 N.W. 2nd St., Miami, Fla.
LORY, DELORES, Intercession City, Fla.
LOVE, CAROL, Kenbridge, Va.
LOVELACE, JENNIE, 81 Nance Lane, Nashville, Tenn.
LOVELACE, TED, Rt. 1, Lebanon, Tenn.
LOVETT, WALTER, P.O. Box 191, Princeton, Fla.
LOWE, GARY, 1406 Fatherland St., Nashville, Tenn.
LOWERY, CAROLYN, Rt. 2, Westchester Heights, Picayune, Miss.
LYNCH, LILLIAN, Rt. 2, Marion, Va.
LYNN, HENRY, Rt. 2, River Rd., Nashville, Tenn.
McADORY, THOMAS, 3516 Hewlett Drive, Nashville, Tenn.
McBRIDE, JOYCE, Route 1, Rossville, Georgia
McCLANAHAN, ROBERT, 60 Woodard Avenue, Nashville, Tenn.
McCLELLAND, JOY, 609 Orange Lawn, Valrico, Florida
McCLELLAND, SUE, 609 Orange Lawn, Valrico, Florida
McCOY, KATHERINE, 218 Trevor Street, Covington, Ky.
McCREARY, JERRY DALE, 661 N.W. 194 Ter., Miami, Fla.
McDONALD, ROBERT, 5410 Noyes Avenue, Beckley, W. Va.
McGOLDRICK, JAMES, 4631 Bristol St., Lansing, Mich.
McGUIRE, JAMES, 408 Benita Drive, Nashville, Tenn.
McINTOSH, FRANCES CAROL, 84 Eustace Place, Ft. Thomas, Ky.
McKELLEN, ROGER, 2134 Rosemary Lane, Nashville, Tenn.
McKENZIE, SARA VIRGINIA, 750 Ninth St., Winnsboro, S. C.
McKINNEY, ELANA, 211 Second Street, St. Albans, W. Va.
McMILLAN, HERBERT, 3574 Tyrone Dr., Louisville, Ky.
McMILLIAN, HERB, 7 East 30th St., Covington, Ky.
McMINN, CHARLES, 561 Garrison Ave., Charleston, W. Va.
McQUATTERS, BRENDA GALE, 1204 Decatur St., Cayer, S. C.
McWHORTER, JOHN, 1404 Lebanon Pike, Nashville, Tenn.
McWILLIAMS, STEPHEN, Route 2, Grafton, W. Va.
MACKEY, FLORENCE, 166 Power Avenue, Wheeling, W. Va.
MARKLIN, PHILLIP, 711 Perkins Avenue, Clarksville, Tenn.
MALLOW, JOYCE, Star Road, Flintstone, Maryland
MARLIN, ROBERT, R.R. 5, Box 130, Acton, Indiana
MARTIN, MARY, 23 Rabbit St., New Castle, Pa.
MARTIN, STEVE, 749 Mauldeth Rd., Chattanooga, Tenn.
MATHIS, RUTH, Box 463, Princeton, Florida
MATTHEWS, CAROL, 2554 Skylane Drive, Marietta, Georgia
MATTINGLY, JANICE CAROL, 412 Ridgecrest Drive, High Point, N. C.
MAXWELL, JOHN, 50 Widrig, Newport, Ky.
MAYS, CARL, 122 Tapawingo Road S.W., Vienna, Va.
MASDON, NATHAN THOMAS, Route 1, Box 458, Hardy, Va.
MEIGHEN, KATHY, 4712 Grizzard, Huntsville, Ala.
MELTON, BILLIE JEAN, 2810 Branward Drive, Nashville, Tenn.
MELTON, GLENDA SUE, 406 E. Henry St., Punta Gorda, Fla.
MEREDITH, CHARLOTTE, Beaver Dam Medical Arts, Beaver Dam, Ky.
MEREDITH, JUDITH, 680 Turpin Lapier, Cookeville, Tenn.
MERRYMAN, JAMES, 901 N. 12th Street, Nashville, Tenn.
MICHAEL, MELBA, 804 Appleby Street, Huntsville, Ala.
MILAM, CALVIN, Box 137, TNC Trailer Court, Nashville, Tenn.
MILBURN, MARGARET, 1215 W. Vine Street, Kissimmee, Fla.
MILBY, RITA, Greensburg, Ky.
MILLER, JAMES, Pageton, W. Va.
MILLS, GERALDINE, R.R. 5, Box 34, Inez, Ky.
MINNIX, DANNY, 1009 Valley Ave., Roanoke, Va.
MINNIX, DAVID, 1009 Valley Ave., Roanoke, Va.
MONEY, LARRY, 130 Brookside Drive, Buchanan, Michigan
MOORE, DENNIS, 525 No. C, Lake Worth, Fla.
MOORE, JANICE, McKinnon Avenue, Kernersville, N. C.
MOORE, MARLA, 709 West C St., Kannapolis, N. C.
MOORE, MARTHA, 64 Glover, Eustis, Fla.
MOORE, RAY, 133 Mills, Louisville, Ky.
MORGAN, DAGMAR, 1230 E. 3rd St., Nashville, Tenn.

NAME ADDRESS

MORGAN, THOMAS, 1010 St. Clair Avenue, East Liverpool, Ohio
MORRIS, ROBERTA, 2142 Rosemary Lane, Nashville, Tenn.
MORTON, CONNIE SUE, South Shore, Ky.
MOTT, FREDNA, 2118 Phillips Road, Huntsville, Ala.
MOYE, THOMAS, 115 Louise Drive, Dickson, Tenn.
MOYER, PATRICIA, c/o Nazarene Parsonage, Ladoga, Indiana
MUECKE, CAROLYN, 3590 Cresthill Avenue, Macon, Ga.
MURPHREE, SANDRA, 806 8th St., Decatur, Ala.
MURPHY, MAX, Box 146, TNC
MYERS, DALE LINZETTE, Lenoir City, Tenn.
NASH, CHARLENE, 504 Cumberland Avenue, Macon, Ga.
NEAL, TERENCE, R.D. 1, Box 75, Alquippa, Pa.
NEIGHBORS, GEORGE, 45 Utopia Road, Asheville, N. C.
NELSON, EDWIN, 1260 Knox Avenue, Monnessen, Pa.
NEWELL, MARILYN, 2322 Dennywood, Nashville, Tenn.
NEWTON, JAMES, 428 Cottage Hill Rd., Orlando, Fla.
NEWTON, PATSY, 4003 Sherlin Drive, Chattanooga, Tenn.
NIXON, DAVID, 1505 Duggar Drive, Nashville, Tenn.
NOLEN, PATRICIA, Box 392, Carthage, Indiana
NORRIS, MARY ELLEN, 74 Nance Lane, Nashville, Tenn.
NORTH, ROSALYN, 252 Blackman Road, Nashville, Tenn.
NUNN, BARBARA, 7309 S. Ky. Blue Ave., Pleasure Ridge, Ky.
NUTTER, PATRICIA, Route 2, Box 269, Charleston, W. Va.
NUTTER, REBECCA, 823 Thunderbird Drive, Charleston, W. Va.
OLDHAM, RONALD, Route 8, Excell Road, Clarksville, Tenn.
ORNER, DAVE, 7175 N. Germany, Dayton, Ohio
OSBORN, WALLACE, JR., 4105 Yorkshire Lane, Mobile, Ala.
OUTLAW, MARJORY, 1227 24th Street, Orlando, Fla.
OVERTON, SANDRA, 1217 Greenfield Ave., Nashville, Tenn.
OWENSBY, JOY, 2415 Pafford Drive, Nashville, Tenn.
OWSLEY, LARRY, Trevecca Trailer Court, Nashville, Tenn.
PALMER, MARY ANN, R.R. 6, Box 384-B, Martinsville, Tenn.
PANGLE, JAMES, 209 Jacksonian Drive, Hermitage, Tenn.
PARK, NORMAN THOMAS, 1064 Broadway, Donedin, Tenn.
PARKER, ALLEN DALE, 5601 Haines Road, St. Petersburg, Fla.
PARKER, DIANE, 120 Grandview, Jackson, Mississippi
PARKER, KAREN, 3850 Crane Road, Orlando, Fla.
PARLIN, ROGER, 513 Lester Avenue, Nashville, Tenn.
PARRISH, DAVID, 211 Imperial Drive, Jackson, Miss.
PARRISH, JUDY, 1306 Porte Rd., Nashville, Tenn.
PARRISH, KAREN, 211 Imperial Drive, Jackson, Miss.
PARRISH, MILTON, 211 Imperial Drive, Jackson, Miss.
PARRISH, WANDA, Route 2, Box 119-F, Bainbridge, Ga.
PARTIN, MARIE, 120 Kentshire, Brunswick, Ga.
PATTON, SUSAN, 109 45th Street, Maryville, Tenn.
PAYNE, STEPHEN, 1206 Brentwood St., High Point, N. C.
PEACOCK, JOHN, JR., Route 1, Vernon Road, Cochran, Ga.
PENNINGTON, PHILIP, 1007 Massman, Nashville, Tenn.
PENNINGTON, RONALD, 1007 Massman, Nashville, Tenn.
PENNINGTON, WILLIAM DWIGHT, Route 2, Box 234, Charleston, W. Va.
PENROD, HERBERT, JR., 1731 Taikton Ct., Lexington, Ky.
PENTICUFF, MARION, Route 1, Jamestown, Tenn.
PENTICUFF, PHYLLIS, Route 1, Jamestown, Tenn.
PEPPER, LEROY, 601 Orange Blossom, Sebring, Fla.
PERRY, DAVID, 16 N. Rose, Richmond, Va.
PERRY, DEWEY, Nance Lane, Nashville, Tenn.
PERRY, SUSAN, 413 Park Ave., Charleston, W. Va.
PETRY, KAREN, Rt. 1, Box 97-A, Crowley, La.
PETTY, BARBARA, 1809 N. Main, Shelby, Tenn.
PEWITT, JERRY, 618 West End Circle, Franklin, Tenn.
PHELPS, JANETTE, 208 Amherst Dr., Nashville, Tenn.
PHELPS, JOHN, 208 Amherst Dr., Nashville, Tenn.

NAME ADDRESS

PHELPS, STANNARD, 208 Amherst Dr., Nashville, Tenn.
PHILLIPS, BONITA, 503 Old Annapolis Rd., Glen Burnie, Md.
PHILLIPS, KENNETH, 206½ W. St., Monterey, Tenn.
PHILLIPS, LINDA, 4802 S.W. 47th St., Gainesville, Fla.
PHILLIPS, KATHY, 73 Nance Lane, Nashville, Tenn.
PHILLIPS, SARA ELLEN, 73 Nance Lane, Nashville, Tenn.
PHIPPS, SAMUEL, 1217 Kermit Drive, Nashville, Tenn.
PICKETT, PATRICIA, 807 Harper St., Durham, N. C.
PINNER, JOSEPH, Georgetown, S. C.
PINNER, RICHARD, Georgetown, S. C.
PITTMAN, DAVID, Rt. 3, Sandyville, W. Va.
PITTMAN, PATRICIA, 3669 Spring Fork Dr., Charleston, W. Va.
PONCE, THOMAS PRESTON, 219 N. Whitney, St. Augustine, Fla.
PORTER, JOHN, Rt. 2, Niota, Tenn.
POWELL, JOHN, Box 215, Graniteville, S. C.
POWELL, MARCIA, St. Anthony, Lexington, Ky.
POWELL, OLE, 1033 Venalde St., McComb, Miss.
POWERS, VIRGINIA, 1219 Merriwether, Cape Girardeau, Missouri
PRICE, PATRICIA, 7720 Beta Cir., W. Palm Beach, Fla.
PRICE, RETA, 3810 Baxter Ave., Nashville, Tenn.
PROBST, DENNIS, Rt. 6, Meadville, Pa.
PUGH, CHARLES, Rt. 1, Box 352, Chester, W. Va.
QUALES, PEGGY, 814 Lucky St., Dalton, Ga.
QUICK, LINDA, Bennettsville, S. C.
QUICK, WILLARD GERALD, Rt. 4, Bennettsville, S. C.
QUIGGINS, JAMES, 8235 Walker, Louisville, Ky.
RAINWATER, RAYMOND, 217 Linden St., Cordova, Ala.
RAISCH, FAITH, Cincinnati, Ohio
RAISCH, WILLIAM, 10730 Emiami Rd., Cinn., Ohio
RANSON, PAULETTE, 123 Dunhar Ave., Dunbar, W. Va.
RASNICK, NENA, 1703 Rassick St., Cumberland, Ky.
RATLIFF, BETTY, Webster Springs, W. Va.
RAVEY, DONNA, 5375 Baisam Ave., Melbourne, Fla.
REGILLO, PAMELA, 809 E. Main, Mannington, W. Va.
REHFELDT, ROGER, Hilda, Missouri
REID, WILLIAM, 830 Pestalozzi, Tell City, Ind.
REIDER, DANIEL, 210 River Rd., Warren, Pa.
RETANO, MAXNE E., 252 S. 4th St., Nashville, Tenn.
REITANO, MAXINE E., 252 S. 4th St., Nashville, Tenn.
REVERCOMB, JAMES, 111 E. Hampton St., Staunton, Va.
REYNOLDS, GARRI, 71 Justice St., Logan, W. Va.
REYNOLDS, JANE, 408 S. 4th St., Nashville, Tenn.
REYNOLDS, RICHARD, 408 S. 4th St., Nashville, Tenn.
RHOTON, AUBREY, Rt. 2, Lynchburg, Tenn.
RICKEY, NORMAN, 5103 Logan St., Suitland, Md.
RICKEY, TERRENCE, 5103 Logan St., Suitland, Md.
RIVERS, ERNEST, Rt. 3, Box 487, Biloxi, Miss.
ROBINSON, DOYLE, 95 Ott Street, Logan, W. Va.
ROBINSON, JOHN, 140 112th Ave., Treasure Island, Fla.
ROBINSON, JUDY, Rt. 2, Kirksey, Ky.
ROBINSON, LARRY, 1818 14th Ave., N., Nashville, Tenn.
ROBISON, SANDRA, Box 56, Magnolia, Ohio
RODGERS, LARRY, 121 S. La Salle Rd., Oak Ridge, Tenn.
RODGERS, LAURA, 321 W. 15th St., Columbia, Tenn.
ROGERS, ROY, Rt. 1, Box 255, Colera, Ala.
ROLLINGS, NANCY, 2401 S.W. 42 Ave., Ft. Lauderdale, Fla.
ROLMAN, BRENDA, 405 Cumberland Ave., Tullahoma, Tenn.
ROOD, MARILYN, 630 30th St., Huntington, W. Va.
ROSE, LINDA, Rt. 3, Rose Road, Ashland, Ky.
ROSS, JUDY, 204 Lydia St., Monroe, N. C.
ROSS, MICHAEL, 509 Averitt Rd., Greenwood, Ind.
RUCKER, JOZETTA, 721 W. Spring, New Albany, Ind.
RUCKMAN, FRANK, 707 Long Ave., Port St. Joe, Fla.
RUSSELL, BYRON, T.N.C. Trailer Court, Nashville, Tenn.
RUSSELL, LINDA, 3900 W. Sixth St., Hialeah, Fla.
RUSSOM, JAMES, 4319 Given, Memphis, Tenn.
RUTHERFORD, GILDA, Box 412, Welch, W. Va.
RUTLEDGE, LINDA, 704 Oak Park Dr., Huntsville, Ala.
RUTLEDGE, PHILLIP, 704 Oak Park Dr., Huntsville, Ala.

STUDENT DIRECTORY

NAME ADDRESS

RYE, CAROLYN, Rt. 1, Dover, Tenn.
SALSER, ROBERT, 3906 9th Ave., Parkersburg, W. Va.
SARTIN, LINDA, 2408 Common Wealth, Charlottesville, Va.
SAYLORS, COLEMAN, 420 Williamson St., Fort Mill, S. C.
SCARBORO, BARBARA, Swainsboro, Ga.
SCHMIDT, PAMELA, Box 19, Star Rt., Valhermoso Sp., Ala.
SCHMIERER, MADELENE I., Box 389, Arcadia, Fla.
SCHONALS, ROBERTA, 10007 Encino, Orlando, Fla.
SCHORTINGHOUSE, ANN, 115 Louise Dr., Dickerson, Tenn.
SCHORTINGHOUSE, BYRON, Miami, Fla.
SCHORTINGHOUSE, JOHN, Miami, Fla.
SCHORTINGHOUSE, LEANNA, 1085 N.W. 126 St., Miami, Fla.
SCHROPE, DON, 723 Dover Rd., Nashville, Tenn.
SCOTT, FRANCES DIANNE, 215 Lassiter Dr., Dublin, Ga.
SCOUTEN, GEORGIA, 14611 S.E. Oak Court, Milwauki, Oregon
SELF, BARBARA, Cherryville, N. C.
SHACKELFORD, GLENN, 5609 Clemans Rd., Chattanooga, Tenn.
SHAFFER, MICHELE, Rt. 6, Box 290-A, Charleston, W. Va.
SHEARS, SHARON, Greencastle, Indiana
SHELLEY, CHARLENE, Alhany, Ky.
SHELLEY, JERRY, 81 Nance Lane, Nashville, Tenn.
SHELTON, ANNE, Rt. 3, Clarksville, Tenn.
SHEPHERD, WILEY, 501 Gillis St., Brewton, Ala.
SHERIDAN, ETNA, Rt. 2, Box 182, Rising Fawn, Ga.
SHERIDAN, LYDIA F., Rt. 2, Box 182, Rising Fawn, Ga.
SHERMAN, LARRY, 1337 46th Ave., N., St. Petersburg, Fla.
SHERMAN, SUSAN, Parsons, W. Va.
SHIPP, GEORGE, 8 N.W. 35th Terrace, Gainesville, Fla.
SHOLTER, KENNETH, 18820 S.W. 311th St., Homestead, Fla.
SIEVERS, ANITA, 207 Overcrest Court, Nashville, Tenn.
SIMMONS, DONALD, Rt. 2, Box 272, Northport, Ala.
SINGLETARY, MARSHALL, Donelsonville, Ga.
SIZEMORE, PHILLIP DANIEL, 3124 Westmoreland, Charlotte, N. C.
SLATON, ROBERT, 2901 Glyn St., Orlando, Fla.
SMITH, BRENDA, 204 Comer Dr., Dublin, Ga.
SMITH, CHARLENE, 2023 N.W. 12th Rd., Gainesville, Fla.
SMITH, CHARLENE, 637 Oak Hill, Wooster, Ohio
SMITH, DAVID, 3500 Noewich St., Brunswick, Ga.
SMITH, ELAINE, 1031 Pheasant Dr., Jacksonville, Fla.
SMITH, GARY, Goodlettsville, Tenn.
SMITH, HAROLD, 4809 Beech Dr., Louisville, Ky.
SMITH, JIMMIE, Box 474, Inez, Ky.
SMITH, LESTER, 272 Richneck Rd., Newport News, Va.
SMITH, P. CARROL, T.N.C. Trailer Court, Nashville, Tenn.
SMITH, PATRICIA, 301 Jarrell St., Shelbyville, Tenn.
SMITH, PAUL, Lakeland, Fla.
SMITH, RALPH O., 3500 Noewich St., Brunswick, Ga.
SMITH, SUSAN, 1009 N. Beannett Ave., Colorado Springs, Colo.
SMITH, THOMAS, Rt. 2, Box 182, Cottondale, Ala.
SMITHSON, MARY ANN, Johnson Hall
SMOTHERMAN, CYNTHIA, 2711 Meadow Rose, Nashville, Tenn.
SNODGRASS, BOBBY, 1613 East 6th Ave., Nashville, Tenn.
SNODGRASS, DENNIS, 100 Valley Dr., Ripley, W. Va.
SOLES, DANA MARIE, Box 192, Gainesville, Ga.
SOLOKY, RICHARD, 2306 Friends Point, N. C.
SPAIN, HERBERT, 312 Shasta Dr., Knoxville, Tenn.
SPARKS, BETTY, P.O. Box 101, Bayard, Fla.
SPRAKER, LARRY, 5409 Princess Anne Rd., Va. Beach, Va.
SPEER, CHRISTINA, 12615 Pamlee, Taylor, Mich.
SPRAKER, MARY, 115 Patterson St., Fort Mills, S. C.
SPRUILL, ALMA, 1701 Lawncrest Dr., Nashville, Tenn.
STALCUP, CAROLE, 652 Saholda Cir., Marietta, Ga.
STAMPS, ROGER DENTON, Cleveland, Ohio

NAME ADDRESS

STAPLES, JOHN, Catlett, Va.
STAPP, RAYMOND, Rt. 2, Chickamauga, Ga.
STARK, JOHN, Newport, Ky.
STAUBS, LOUIS, Rt. 2, Harpers Ferry, W. Va.
STEARNS, CAROL, 1417 Cleburn Ave., S.W., Birmingham, Ala.
STEARNS, DANNY, 1417 Cleburn Ave., S.W., Birmingham, Ala.
STEMBRIDGE, LOUISE, 1502 Fort King Rd., Dade City, Fla.
STEPHENS, DONNA, 305 Harvey St., Columbia, Ky.
STEPHENS, GARY, Rt. r, Box 79x, Lake City, Fla
STEPHENS, SHIRLEY, 2845 Madison St., Covington, Ky.
STEPHENSON, ROBERT, Rt. 2, Chesapeake, Ohio
STEPP, JAMES, Greensburg, Ky.
STEWART, DIANA, 901 W. Kaley Ave., Orlando, Fla.
STEWART, MELBA, 5315 Sanford Rd., Knoxville, Tenn.
STONE, JUDY, 908 Edgewood Dr., Charleston, W. Va.
STOVALL, THOMAS, 500 Fesslers Lane, Nashville, Tenn.
STRADA JEANNE, 1080 Melson Ave., Jacksonville, Fla.
STRAIT, CAROLYN, Johnson Hall
STREET, DOROTHY, 713 Crawford St., Chensburg, Pa.
SULLIVAN, CLAUDIA, 5221 Larkway Drive, Nashville, Tenn.
SULLIVAN, RALPH, 1251 Vultee Dr., Nashville, Tenn.
SUTTON, DAVID, 3524 Park Ave., Nashville, Tenn.
SWANSON, KAY, 612 Fatherland, Nashville, Tenn.
SWIM, MARY, 1731 S.W. 64th Terr., Pompano Beach, Fla.
SWINK, JEFFERY, Rt. 1, Box 399, Dupo, Ill.
SYKES, LINDA, 3803 Williamsburg, Huntsville, Ala.
TAYLOR, JIMMY, 629 James St., West Gulf, S. C.
TAYLOR, LATRELLE, 418 Joyce Ave., Nashville, Ga.
TAYLOR, LYNDA, 2503 Barklay Dr., Nashville, Tenn.
TAYLOR, R. DELL, 2309 7th Ave., Phenix City, Ala.
TAYLOR, ROBERT L., 1813 Neal Terrace, Nashville, Tenn.
TAYLOR, STELLA, Rt. 5, Liberty, Tenn.
TERRY, CYNTHIA, 1526 Shadylawn Dr., Burlington, N. C.
TESTERMAN, WANDA, 1208 Tazewell Ave., S.E., Roanoke, Va.
THATPHITHAKKUL, SUTIN, Bangka, Thailand
THOMAS, NELSON GENE, 1330 Pattison Ave., Sarasota, Fla.
THOMAS, PATRICIA, Box 71, White Springs, Fla.
THOMAS, PATRICIA MAE, 4811 Cedar View Road, Orlando, Fla.
THOMAS, REATHA, 16N 3rd St., St. Augustine, Fla.
THOMPSON, OTIS, 506 Bradley St., Perry, Ga.
THOMPSON, ROBERT, 1950 Delray Ave., Jacksonville, Fla.
THOMPSON, WILLIAM RAY, 2816 Paden Dr., Nashville, Tenn.
THORNHILL, PAUL, 12519 Dixie Highway, Valley Sta., Ky.
THORNTON, CAROLYN, Rt. 1, Franklin, Ky.
THRASHER, ANNETTA L., 3237 Hackworth, Ashland, Ky.
TODD, JOHN, 570 Hadley Ave., Apt. 4, Kettering, Ohio
TOUSLEY, JUDITH, Rt. 5, Box 218, Columhus, Miss.
TOWNSELL, CHERRY, 745 Pearl St., Miamisburg, Ohio
TRAVIS, CHARLES, 1206 Acre Trail, Madison, Tenn.
TROGDON, CHARLOTTE, 2979 Ramble Lane, Decatur, Ga.
TUBBS, LAWRENCE ALUIN, 8553 Orange, Downey, Calif.
TURNER, BARBARA, 2003 Rosecliff Dr., Nashville, Tenn.
TURNER, JOE, Rt. 4, Berry, Ala.
TURPIN, LaDEMA SUE, Lookout Dr., LaVergne, Tenn.
UAANANTA, PAITOON, 12 Klongton Rd., Cookeville, Tenn.
ULMER, BRENDA, 322 Jacksonian Dr., Hermitage, Tenn.
VANN, SAMUEL PAUL, 16 E. Orange, Lake City,

NAME ADDRESS

Fla.
VANREENEN, MARY, Marlinton, W. Va.
VARUGHESE, JOSEPH, Kerala, India
VICKERY, DENA, 1745 Lochearn, Memphis, Tenn.

WADDELL, BRENDA, 814 Richmond St., Brunswick, Ga.
WALKER, CAROLYN, 1415 Malverne Ave., Jacksonville, Fla.
WALKER, LINDA, 4450 Potomac Ave., W. Palm Beach, Fla.
WALLACE, CHARLES, 1716 Allison Place, Nashville, Tenn.
WALLACE, GARY, Rt. I, Church Hill, Tenn.
WALLER, JOSEPH RANDOLPH, Rt. 3, Box 245, South Point, Ohio
WALPOLE, BERNIE LEE, 144 Robinhood Cir., Hendersonville, Tenn.
WALWORTH, LINDA RUTH, 2532 Pennington Bend, Nashville, Tenn.
WARD, BURL, 52 Paris Avenue, Nashville, Tenn.
WARD, MARY, 820 Homer, Waycross, Ga.
WARNER, PRISCILLA, 1105 Holman Ave., Covington, Ky.
WATROUS, LLOYD, General Delivery, Princeton, W. Va.
WATTS, CLARA E., Lenoir City, Tenn.
WEATHERFORD, JUDITH, 1017 Stainburg Ave., Nashville, Tenn.
WEBB, JEREE, Romne, W. Va.
WEBB, WANDA, Rt. I, Adrain, Ga.
WELKER, ROBERT, 1310 19th Ave., N., Lake Worth, Fla.
WELLS, CLAUDE W., 4010 E. Univ. Ave., Gainesville, Fla.
WELLS, JANET, 340 Lee St., Bowling Green, Ky.
WELLS, RONALD D., 66 Nance Lane, Nashville, Tenn.
WENGER, BOBBY, Rt. I, Box 16, Alderson, W. Va.
WESLEY, DONNA, 2317 Newton, Columbus, Ind.
WEST, MORRIS, St. Petershurg, Fla.
WESTBROOK, LARRY, 1601—31st N., Birmingham, Fla.
WHALEY, JANICE, 5517 Pershina St., St. Petersburg, Fla.
WHEATLEY, ANITA, 6013 Count Tuce, Louisville, Ky.
WHITE, CAROLYN, Princeton, W. Va.
WHITCHER, JAMES, 6833 Arcolo, Garden City, Mich.
WHITED, LINDA, 1402 Hillan St., Nashville, Tenn.
WHITELEY, MICHAEL, 2036 Alton Ave., Indianapolis, Ind.
WHITELEY, ROGER, 7490—40th Terr., No., St. Petersburg, Fla.
WHITTEN, GEORGE A., West Columbia, S. C.
WILSON, FRANK LELAND, Adena Rd., Wurtland, Ky.
WILKERSON, PATRICIA, 129 N. Clarendom, Avondale Estates, Ga.
WILKERSON, ROGER, 129 N. Clarendom, Avondale Estates, Ga.
WILLIAMS, BRENDA, Rt. 5, Scottsville, Ky.
WILLIAMS, DONALD W., Timberville, Va.
WILLIAMS, ELANE, Box 183, Peabody Coll., Nashville, Tenn.
WILLIAMS, JUDITH, 215 Carolina, Lynn Haven, Fla.
WILLIAMS, KENNETH, 1225 Dorris Ave., High Point, N. C.
WILLIAMS, SANDRA, 1801 Overton, Old Hickory, Tenn.
WILLIAMS, SARA, Olive Hill, Ky.
WILLIAMSON, DAVID, Tuscaloosa, Ala.
WILSON, ARNO, Russell Springs, Ky.
WINSLOW, SHIRLEY, 1131 Cecelia Ave., Covington, Ky.
WISER, ORAL, Tullahoma, Tenn.
WITMER, WENDY, 1250 E. Parker Street, Lakeland, Fla.
WOMACKS, JACK, 1233 W. Pleasant, Springfield, Ohio
WOODHOUSE, NELLO, Rt. 1, Akron, Ind.
WOODS, BILLY JOE, Longstreet, La.
WOODY, JAMES, 550 E. 35th St., Hialeah, Fla.
WORKMAN, GAIL, Racine, W. Va.
WRIGHT, MARILYN SUE, 134 Meadow Circle, Clarksville, Tenn.

YOUNG, JEAN, Rt. 2, Temple, Ga.
YOUNG, MARDELLE, Rt. 2, Holgate, Ohio
YORK, GERALD, 1603 Fatherland, Nashville, Tenn.
YOUNG, FRANK, 2126 Capers Ave., Nashville, Tenn.

ZOLLINHOFER, JOHN, 3721 Kennerly Rd., Jacksonville, Fla.

AUTOGRAPHS

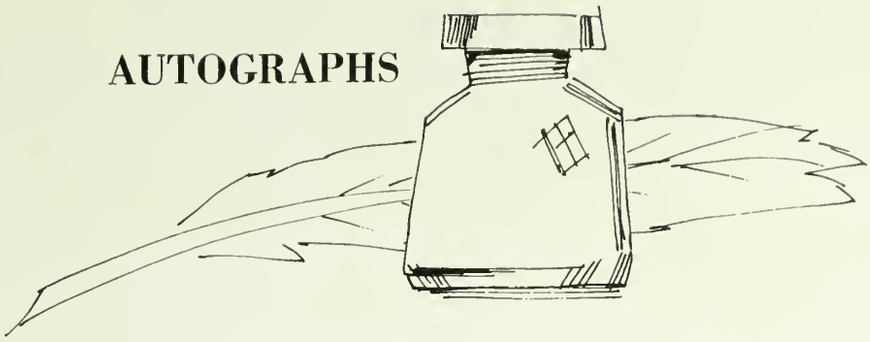

AUTOGRAPHS